Commercial Leadership in the Intelligent Age: Winning Through AI, Agility, and Strategic Execution

Author: Audai Altaie

Date: March 31, 2026

Table of Contents

I. Research Problem

II. Abstract

III. Introduction

IV. Literature Review

- A. The Evolution of Commercial Leadership in Intelligent Markets
- B. AI as a Strategic Commercial Capability
- C. Agility and Adaptive Leadership in Market-Facing Functions
- D. Strategic Execution and Commercial Performance

V. Methodology

VI. AI and Commercial Decision Leadership

- A. Data-Driven Revenue and Customer Decisions
- B. AI, Forecasting, and Go-to-Market Precision
- C. Personalization, Segmentation, and Customer Value
- D. Executive Use of Commercial Intelligence Systems

VII. Agility, Execution, and Market Performance

- A. Organizational Agility in Commercial Functions
- B. Strategic Execution as a Competitive Differentiator
- C. Sales Transformation and Cross-Functional Alignment
- D. Commercial Resilience in Volatile Markets

VIII. Leadership, Governance, and Strategic Risk

- A. Human Judgment and AI-Assisted Leadership
- B. Ethical, Governance, and Trust Considerations
- C. Capability Building and Talent Transformation

IX. Practical Implications for Senior Executives

- A. Building an AI-Enabled Commercial Model
- B. Leading Change Across the Commercial Organization
- C. Measuring Performance, Value, and Strategic Impact

X. Discussion and Conclusion

References

Image References

I. Research Problem

The rise of AI has changed the business world. This change brings complex challenges and new chances. A major issue is the gap between old leadership styles and the needs of a smart tech era. Traditional leadership roles often focus on command and control. These ways might not use the active powers of AI well. But success in the smart age needs a big change toward Agile methods. These help people work together, find new ideas fast, and adapt. Research shows that AI is more integrated into business plans. Many groups struggle to set clear rules and ways to track results. Leaders find AI use hard. This leads to missed chances for a better position.

The clash between old habits and AI needs is a major problem for study. This issue needs a full look. Leaders must see AI as more than a tool for speed. It is a force that changes the base of business. It changes how people make choices, tasks happen, and value is given. Leaders must see how AI facts, company speed, and plans work together. This is the way to build a lasting leadership model. Studies show that groups using only old models face risks. They might not be ready to use the full power of AI for data-led choices.

To solve this problem, we must see how business leaders put AI into their work plans. This means seeing the tech and human parts needed for an AI-ready culture. Research shows that tech experts and business leaders must work together. They need to shape good plans for AI. AI tools improve. Companies that align goals with tech power are more likely to thrive. Speed and flexibility help support the work on AI projects. These traits help companies react to market changes and manage assets well.

Visual tools like the diagram showing tech integration benefits help leaders find where to focus. These help the move to AI-focused work. This change needs a new look at job roles and skills. Leaders must build a space for people to try new things and learn fast. They must give workers the power to lead AI projects and find new ideas. Changing leadership styles to fit the new AI world is key. Future success will come to leaders who handle the unknown and change plans fast.

This problem shows the need for a plan that mixes AI facts, company speed, and clear action. Success in this age hinges on teamwork across fields. Leaders must encourage flexible thinking and use data-led ways to lead. Solving this helps us understand management today. It positions groups to use the power of AI to stay strong in a fast world. AI, speed, and strong action show who leads. These facts show why leaders must fix and

align plans to thrive in this smart age. (Avezov F, 2025) . Furthermore, leaders frequently encounter difficulties in understanding and managing the complexities of AI deployment, leading to missed opportunities for strategic advantage (Neiroukh S et al., 2024) .

The tension between established practices and the emergent needs of AI implementation presents a critical research problem, warranting comprehensive exploration. It is essential for leaders to recognize that AI should not merely be viewed as a tool for operational efficiency; rather, it constitutes a transformative force that redefines the operational foundation of business , altering how decisions are made, processes are executed, and value is delivered. Thus, understanding the interplay between AI-driven insights, organizational agility, and strategic execution is key to developing a sustainable leadership model. Current studies highlight that organizations relying solely on traditional models face inherent risks, as they may not be equipped to harness AIs full potential for data-driven decision making (Schrage M et al., 2024) (K Berest, 2024) .

To address this research problem effectively, a detailed examination of how commercial leaders can integrate AI into their operational frameworks is vital. This involves not only recognizing the technological components but also understanding the human elements crucial for fostering an AI-ready culture. Research underscores the importance of collaboration between technical specialists and business leaders in shaping effective AI strategies. As AI technologies progress, companies that prioritize alignment between their business objectives and their AI capabilities are more likely to thrive (Quispe JFP et al., 2023) . Moreover, agility serves as an essential attribute that underpins the successful execution of AI initiatives, facilitating responsiveness to evolving market demands while optimizing resource management (Ali Q et al., 2025) .

Visualization tools, such as the ones illustrated in the image depicting a conceptual diagram of technological integration benefits, can support leaders in identifying key areas of focus, aiding the transition from traditional methodologies to AI-centric operations . This transition necessitates a strategic reevaluation of workforce roles and skill sets, as leaders must cultivate an environment conducive to experimentation and rapid learning, empowering employees to take ownership of AI initiatives while driving innovation (Conde D et al., 2024) . The ability to adapt leadership styles in response to AIs evolving landscape becomes crucial, emphasizing that the leaders best positioned for future success will be those who can embrace ambiguity and pivot strategically as needed (Schmitt et al., 2024) .

Ultimately, the research problem encapsulates the need for a comprehensive approach that

integrates AI insights, organizational agility, and deliberate execution within the leadership framework. As organizations navigate this intelligent age, success will increasingly hinge on the ability to foster interdisciplinary collaboration, encourage adaptive thinking, and leverage data-driven leadership practices. Addressing these challenges not only advances the understanding of effective management in the modern context but also positions organizations to capitalize on the transformative potential of AI, ensuring they remain competitive in a rapidly changing environment (Averkov A, 2024) (Shrestha YR et al., 2019) (N/A, 2025) . In this new age, the impact of AI, combined with strategic agility and execution prowess, will delineate industry leaders from laggards, thus underscoring the urgency for commercial leaders to rethink and realign their strategies to thrive in the intelligent age (Jowarder RA et al., 2025) .

II. Abstract

Knowing the changing business world shows that artificial intelligence (AI), agility, and strategy help companies succeed today. This summary shows the factors shaping leadership. It explains how AI changes how people make choices. It helps groups react to market changes with more speed and accuracy. AI tools spread. They do more than help current work. These tools change how companies win. Putting AI at the center of plans gives a guide for groups. They want to work better and create value. Technology moves fast. Research shows that leaders use AI data and flexible methods. This helps them work better and make better pivots . A clear plan for using these tools must match company goals. It helps people learn and change .

Leadership is moving away from old top-down styles toward teamwork. Leaders use AI data to build plans. These plans meet customer needs and are creative. This change matters. Groups handle digital shifts. Data is now a valuable tool instead of a side effect of work. Leaders need skills to bring AI into their work. This supports the idea that the future of leading involves a partnership between humans and smart systems . AI tools, like predictive data and machine learning, let bosses sharpen their skills. This helps them react to new chances and risks in the market.

On the topic of agility, flexible leadership builds a culture of fast testing. This makes organizations stronger . Being able to change is necessary. Businesses face changing customer wants and new market forces. A flexible mindset helps groups handle change and start new ideas. This helps them stay ahead of others. A visual guide, like the one depicted in , is a tool. It shows the traits and links that make an agile model work with AI .

Leading in the smart age is more than just using AI tools. It requires a plan. Doing the work is both steady and flexible. Bosses must balance daily work with quick reactions. They must use AI to make work easier. They cannot lose the ability to change based on real-time data. Focusing on both speed and action means groups with AI-based plans will be ready. They will use their data to win.

Changes in leadership mean we need a broad plan. It brings AI, speed, and strategy together. Using these parts will help leaders create new solutions and meet what customers want. It helps create a space where things keep getting better. Groups start this change. The facts from research and real-world use will be very helpful. “The integration of AI into leadership practices allows organizations to extract valuable insights from both structured and unstructured data.” This helps with making choices and working well . Success today depends on the ability to combine these methods into a smooth style. It fits the business world . . (Avezov F, 2025) . Moreover, it is crucial to acknowledge the importance of a structured implementation approach that aligns with organizational goals while fostering a culture of continuous learning and adaptation (Neiroukh S et al., 2024) .

Leadership in this context shifts away from traditional hierarchies toward a more collaborative model, wherein decision-makers rely on AI-driven analytics to formulate strategies that are both innovative and responsive to customer needs. This aspect is imperative as organizations navigate the complexities of digital transformation, where data becomes a strategic asset rather than a mere byproduct of business operations. Leaders must, therefore, develop competencies that facilitate the integration of AI into their operational frameworks, reinforcing the notion that the future of leadership entails a partnership between humans and intelligent systems (Schrage M et al., 2024) . Additionally, the unique capabilities that AI offers—such as predictive analytics and machine learning—allow executives to refine their strategic acumen, thereby enhancing their responsiveness to emerging opportunities and threats in the market landscape.

With regard to agility, it is pivotal to understand how agile leadership fosters a culture of rapid experimentation and responsiveness, promoting resilience within organizations (K Berest, 2024) . This adaptability is essential, particularly as businesses face the dual challenges of evolving consumer expectations and disruptive market forces. Embracing a mindset that prioritizes agility not only positions organizations to respond effectively to change but also incites innovation, driving sustainable competitive advantage. To this end, a visual framework, such as depicted in , serves as a compelling illustrative tool, showcasing

the critical attributes and interactions that underpin an effective agile model in link with AI integration.

Furthermore, the conceptualization of commercial leadership in the intelligent age transcends mere implementation of AI tools; it mandates a strategic alignment whereby execution is as disciplined as it is flexible. Executives must strategically navigate the fine balance between operational execution and agile responsiveness, ensuring that AI technologies are leveraged to streamline processes without sacrificing the organization's ability to pivot in response to real-time market intelligence. This dual focus on agility and execution leads us to the assertion that organizations embracing AI-centric strategies will be better equipped to capitalize on their insights for competitive advantage.

Ultimately, the shifting paradigms of commercial leadership necessitate a holistic approach that converges AI, agility, and strategic execution into a cohesive framework. Engaging with these elements will empower leaders to cultivate innovative solutions, align with evolving customer demands, and foster an environment of continuous improvement. As organizations embark on this transformative journey, the insights gleaned from scholarly research and practical applications will be invaluable. Indeed, "the integration of AI into leadership practices allows organizations to extract valuable insights from both structured and unstructured data," which facilitates both strategic decision-making and operational efficiencies (Quispe JFP et al., 2023) . Consequently, success in the intelligent age hinges on the capability to synthesize these methodologies into a fluid, responsive leadership paradigm that is acutely attuned to the complexities of the modern business environment.

III. Introduction

The Intelligent Age changes how people lead businesses. Organizations work through a complex world shaped by artificial intelligence (AI). This change forces business leaders to use new and smart plans. These plans use AI and they help teams move with speed. Companies deal with the changing nature of market trends. Putting AI into business tasks is more than just using new tech. It helps companies stay ahead of others. Leaders should accept this change. This shift is a part of a larger change in how we work. It focuses on using data to make choices and reacting fast to the needs of the consumer. Executives must build a culture that moves fast. Market needs change. This lets teams change direction quickly. Data acts like new soil for the company. It gives facts. These facts help companies find new ways to grow and create.

AI and human minds work together and this changes how we lead. This goes past old ideas of leadership. People often talk only about automation but good leaders must combine deep data math with human thinking. This partnership helps leaders follow plans exactly. It also helps them cheer on teams. Teams use AI facts in creative ways. To succeed now, leaders need a clear vision. They must understand the ethics of AI and tell the truth about data use. They must also build trust with everyone involved.

Organizations should describe a clear plan for how they work. This plan connects tech tools with business goals. It helps people make smart and useful choices. Tools like the Business Model Canvas show these links. This tool shows how to create value and it looks at many parts of business tasks. This tool helps people see how to use AI in many areas. It keeps tech changes tied to main business goals. This match needs a smart mind. Leaders must see market changes coming and act fast to use new trends.

Organizations want to win in this smart world. They must build a culture that values learning every day. Leaders train workers and these workers use AI tools to work better. They also find new ways to solve problems. This needs specific training classes. These classes give staff the skills to use AI tech well. Working across different teams helps people share knowledge. This speeds up new ideas and helps companies solve hard problems with speed and creativity.

The Intelligent Age requires a new way to lead. Speed, following plans, and AI facts come together for success. Organizations are starting a new era. Leaders work through many chances and risks to win. This world has smart customers. These customers want experiences made just for them and they want new products. Today's leader thinks about the core of leadership. Organizations use AI and stay fast. These companies will lead and follow their plans well. They will grow and stay ahead. (Ahmad S et al., 2023) (Alamri A et al., 2024) .

Moreover, the interplay between AI and human intelligence shapes a new leadership paradigm that transcends traditional definitions. While automation often reigns supreme in the discourse around AI, it is crucial to recognize that effective leadership within this framework requires the combination of sophisticated analytics with human insight (Schrage M et al., 2024) (Ahmad S et al., 2023) . This symbiosis empowers leaders not just to execute strategies with precision but also to inspire and motivate teams in harnessing AI-driven insights creatively. The clarity of vision required for success in the Intelligent Age involves understanding the ethical implications of AI, the need for transparency in data usage, and

the imperative to build trust among stakeholders (Avezov F, 2025) (K Berest, 2024) (Morsi I et al., 2024) .

Additionally, organizations must articulate a clear operating model that aligns technological capabilities with strategic objectives, enabling informed and effective decision-making processes. A visual representation of this interconnectedness can be seen in frameworks such as the Business Model Canvas, which emphasizes the importance of value creation while assessing various aspects of business operations . In particular, it facilitates a comprehensive understanding of how AI can be harnessed across multiple facets of an organization, ensuring that technological innovations are meaningfully aligned with core business objectives. Such alignment requires not only a strategic mindset but also the ability to foresee market changes and adapt swiftly to capitalize on emerging trends (Shrestha YR et al., 2019) (Neiroukh S et al., 2024) .

As organizations endeavor to win in this intelligent landscape, fostering a culture that prioritizes continuous learning and development is paramount. Leaders are tasked with cultivating a workforce that is adept at leveraging AI tools to drive efficiencies while encouraging innovative problem-solving approaches (Ali Q et al., 2025) . This necessitates the implementation of targeted training programs to ensure that employees are equipped with the skills needed to harness the full potential of AI technologies. Furthermore, promoting cross-departmental collaboration enhances knowledge sharing and accelerates innovation, positioning organizations to address complex challenges with agility and creativity (Averkov A, 2024) (Jowarder RA et al., 2025) .

Ultimately, the Intelligent Age necessitates a reimagining of commercial leadership where agility, strategic execution, and AI-driven insights coalesce to form a unified approach to business success. As organizations stand on the precipice of this new era, the ability to navigate through a landscape filled with both opportunities and risks will determine which leaders emerge victorious. This landscape is marked by increasingly sophisticated consumers who demand personalized experiences and innovative offerings. Thus, as the contemporary leader grapples with the essence of leadership in this intelligent era, it becomes evident that organizations that can artfully integrate AI while maintaining agile practices and executing strategies effectively will pave the way for sustained competitive advantage and growth (Schmitt et al., 2024) (Kuznietsova O, 2024) .

IV. Literature Review

To understand commercial leadership in the intelligent age, we must look at research on artificial intelligence (AI), agility, and strategic execution. Recent studies show how AI changes how people make decisions. Leaders use AI data to handle complex markets. says that organizations using AI report better operations. These groups see better results from using data to decide. Modern writing shows a shift to agile methods. These methods prioritize quick changes in the market. discusses how agile methods help leaders build new ideas. Teams improve through constant change.

Success for leaders in this age depends on combining AI data with agile habits. says successful leaders use AI to improve operations. These leaders use AI to change their vision for the future. Evidence shows that agile organizations can grab new market chances. supports this idea. It shows how agile ways of working help people decide fast. This helps when markets are unstable and old plans fail. Case studies of firms using AI as a main part of business show good results. These firms see higher customer satisfaction and respond better to the market. This marks good leadership in the world today.

Leadership research highlights how people carry out their plans. Leaders who mix AI data with disciplined work habits can build lasting advantages. This link between planning and doing is very strong. Success depends more on doing the work than the plan itself. says that how a company does its work is a key factor. This mix of speed and execution needs a strong structure. Leaders build systems that make people answerable and clear. This makes sure that AI plans get real results. Recent research shows that using AI well requires leaders who see its power. These leaders inspire their teams during digital changes.

The link between leadership and company culture is important. Research shows leadership styles are becoming more collaborative. This creates a space where people try new things and think of new ideas. says leaders must build a culture of learning. Teams use data to make choices. This helps the group stay agile. Companies should pay for training programs. These programs give leaders and workers the skills they need for AI spaces. This helps the company stay strong.

These facts show a change in how people lead. says leaders must mix old skills with a deep knowledge of AI. This creates a hybrid model for today and the future. The research provides good ideas about commercial leadership now. It asks for more studies on how AI changes culture over a long time. These studies should look at how leadership habits change too.

The research provides a base for understanding commercial leadership. This role is grounded in AI, agile habits, and disciplined work. Organizations change as technology and markets move. Studying these topics will help leaders do their best. Leadership now means being able to adapt and be creative. Leaders must carry out their plans in a fast world. This needs a comprehensive plan that includes the areas of AI, agility, and execution. (Avezov F, 2025) , organizations that have successfully integrated AI technologies report not only operational efficiencies but also improved strategic outcomes through data-driven decision-making. Moreover, literature indicates a pivotal shift from traditional modes of operation toward agile frameworks that prioritize rapid adaptation to market changes. (Neiroukh S et al., 2024) discusses how agile methodologies empower leaders to foster innovation and responsiveness within teams, facilitating a culture that embraces continuous improvement and iteration.

Central to this discourse is the recognition that leadership efficacy in the intelligent age hinges on a synthesis of AI insights and agile practices. (Schrage M et al., 2024) posits that successful leaders are those who can harness the potential of AI to not only enhance operational capabilities but also to redefine their strategic vision. Furthermore, evidence suggests that organizations that prioritize agility in their operational strategies are better equipped to capitalize on emerging market opportunities. This is supported by (K Berest, 2024) , which illustrates how agile frameworks enable rapid decision-making and a heightened capacity for innovation, particularly in volatile environments where traditional planning methods may falter. As exemplified through various case studies, including firms that have adopted AI as an integral part of their business model, the outcomes often reveal enhanced customer satisfaction and market responsiveness, hallmarks of leadership excellence in the current landscape.

In addition to operational agility, the literature underscores the importance of strategic execution. Leaders who adeptly combine AI-driven insights with disciplined execution frameworks are positioned to achieve more sustainable competitive advantages. The correlation between strategic execution and organizational success is well documented; (Quispe JFP et al., 2023) articulates that an organizations ability to execute its strategy effectively is often a more significant determinant of success than the strategy itself. This confluence of agility and execution requires leaders to cultivate a robust governance structure that promotes accountability and transparency, further ensuring that AI strategies deliver meaningful results. A prevalent theme in recent research underscores that successful integration of AI into business strategies requires leaders who can not only recognize AIs potential but also inspire their teams *"Successful integration of AI into business*

strategies requires leaders who can not only recognize AI's potential but also inspire their teams to embrace a culture of continual learning and adaptability." (Circular Cities: Our winter special issue features contributions on circular cities, highlighting the importance of urban centers in promoting cross-sector coordination and regenerative innovation in food, energy, construction, and waste), thus illuminating the pivotal role of leadership in the face of digital transformation.

Equally important is the interrelationship between leadership and cultural transformation within organizations operating in the intelligent age. The literature indicates a shift in leadership styles towards a more collaborative and inclusive approach, fostering an environment that encourages innovative thinking and rewards experimentation. (Ali Q et al., 2025) emphasizes that leaders must cultivate a learning-oriented culture where teams are empowered to make data-informed decisions, thereby enhancing overall agility and responsiveness to market dynamics. Furthermore, organizations should invest in training and development initiatives that equip leaders and employees alike with the necessary skills to navigate the complexities of AI-enhanced environments. Such investments not only improve operational competence but also reinforce the organizations long-term viability within an increasingly competitive marketplace.

The implications of these findings extend beyond mere operational improvements; they underscore a fundamental shift in the leadership paradigm. As articulated by (Conde D et al., 2024) , the successful navigation of the intelligent age hinges on leaders ability to blend traditional leadership skills with a keen understanding of AI technologies, creating a hybrid leadership model that is responsive to both current market conditions and future trends. While the literature provides critical insights into the dimensions of commercial leadership in this new era, it also calls for further empirical research to explore the long-term impacts of AI integration on organizational cultures and leadership practices.

Ultimately, the literature provides a foundational framework for understanding how effective commercial leadership in the intelligent age is grounded in the strategic use of AI, an agile operational ethos, and a disciplined approach to execution. As organizations continue to evolve in response to technological advancements and shifting market demands, the ongoing exploration of these themes will be essential for leaders striving to achieve excellence in their respective fields. The effectiveness of commercial leadership is increasingly being redefined by the ability to adapt, innovate, and execute strategically in this rapidly evolving context, underscoring the need for a comprehensive approach that encompasses the dimensions of AI, agility, and execution.

A. The Evolution of Commercial Leadership in Intelligent Markets

A major change is happening in commercial leadership, and new technologies drive this movement. Business leaders now use artificial intelligence (AI) in many ways. This changes the skills and thinking they need. Leaders once focused on authority and command, but today they need a detailed understanding of AI. They must see how it affects strategy and customers. Leaders should use AI for change and build a culture of agility. Adapting to market changes is key. Organizations use AI for analytics and decisions. Leaders must create a place that values testing and quick updates.

Commercial leaders have a new role in this smart age. They are no longer just bosses. Instead, they work with the team as a collaborative partner. They inspire new ideas and keep the team focused. They do more than react to outside changes. Good leaders use AI to find facts for their plans. For example, AI identifies complex habits in how people buy things. Leaders use facts to improve products, prices, and service. Markets change fast, so agility is clear. Static companies might fail. This quote shows the heart of leading today: “Organizations that will thrive view AI not as replacement technology, but as sophisticated collaborators capable of augmenting human intelligence and driving success.” This shows why we must combine human thoughts with machine learning to manage complex business settings.

Data from AI helps leaders carry out strategic plans. Commercial leaders now have strong tools for making choices based on data, and these tools help them match goals with daily work. Companies add AI to their business models. The ability to predict trends and find new chances is very valuable. For example, AI helps manage supply chains. This leads to better stock levels. It cuts costs and improves service. Real-time data analysis predicts results and guides new strategies.

Leaders must think about ethics during AI use. They manage complex data and make sure ethics guide choices. Privacy, bias, and accountability are key. The modern leader balances new AI uses with societal effects. This path reflects our connected world.

Fast AI growth creates a new need for leaders. They must have traits that go beyond old models. These leaders have high emotional intelligence and inspire a shared vision. The power of AI lies in its ability to improve human creativity and solve problems. Future leaders must keep learning and adapting. They should use new tools and support the staff who

make the company succeed. Leadership in smart markets shows why AI and agility matter. It shows a commitment to plans that create value and long-term growth in a complex world. (Avezov F, 2025) .

In this intelligent age, the commercial leaders role has morphed from that of a directive overseer to a collaborative enabler, one who inspires innovation while ensuring that team members are aligned with the broader organizational vision. Rather than merely reacting to external changes, effective leaders now proactively harness AI capabilities to glean insights that drive strategic initiatives. For instance, as AI technologies continue to develop sophisticated patterns in consumer behavior, leaders can leverage these insights to refine products, optimize pricing strategies, and enhance customer service (Neiroukh S et al., 2024) . The need for agility is accentuated by the speed at which market conditions evolve; organizations that remain static or fail to adapt are at risk of becoming obsolete. As articulated succinctly, “Organizations that will thrive view AI not as replacement technology, but as sophisticated collaborators capable of augmenting human intelligence and driving success” (Schrage M et al., 2024) . This statement encapsulates the essence of successful commercial leadership in the intelligent era, illustrating the importance of coupling human insight with machine learning capabilities to navigate complex business landscapes effectively.

Moreover, the strategic execution of initiatives in intelligent markets is significantly informed by AI-enhanced data analytics. Commercial leaders are now equipped with robust tools that allow them to make data-driven decisions, aligning strategic objectives with operational execution. As organizations integrate AI into their business models, the ability to forecast trends and identify emerging opportunities becomes an invaluable asset (K Berest, 2024) . For example, the use of AI-driven insights in supply chain management has facilitated optimized inventory levels, thereby reducing costs while enhancing service delivery (Quispe JFP et al., 2023) . This evidence highlights how strategic execution is informed not just by intuition or experience, but by real-time data analysis that predicts outcomes and informs adaptive strategies.

Importantly, the evolution of commercial leadership is also marked by the necessity for ethical stewardship in AI deployment. As leaders navigate the complexities of data usage, they must ensure that ethical considerations govern decisions around privacy, bias, and accountability (Ali Q et al., 2025) . The modern commercial leader must balance the pursuit of innovative AI applications with the societal implications of such technologies, a reflection of the increased scrutiny surrounding corporate practices in today’s interconnected world.

The rapid integration of AI within organizations has amplified the need for commercial leaders to embody characteristics that transcend traditional leadership models. These leaders are characterized by high emotional intelligence and the ability to inspire a shared vision, recognizing that the power of AI lies not solely in its technological capabilities but in its potential to enhance human creativity and problem-solving (Conde D et al., 2024) . As the landscape continues to evolve, it is clear that future commercial leaders must remain committed to ongoing learning and adaptation, embracing new technologies while nurturing the human capital that drives organizational success. Thus, the evolution of commercial leadership in intelligent markets not only underscores the importance of AI and agility but also illustrates a broader commitment to strategic execution that prioritizes sustainable growth and value creation in an increasingly complex environment.

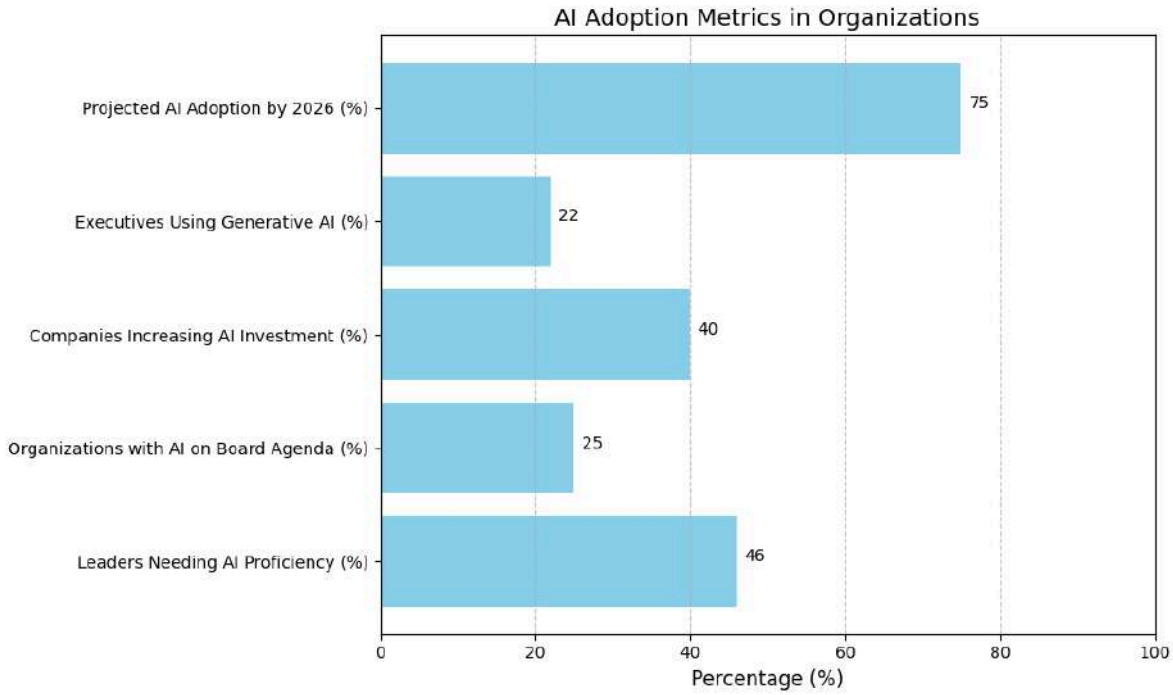

This bar chart shows various metrics related to AI adoption within organizations. It highlights the projected AI adoption rate by 2026, the percentage of leaders needing AI proficiency, and other key indicators reflecting the current trends in AI integration in business practices. The data indicates a significant emphasis on AI skills and investment while showcasing lower current usage among executives.

B. AI as a Strategic Commercial Capability

Managing business environments requires advanced technology. These tools combine human thought and computer power. This change redefines strategy today. Companies put AI into main operations. The story of strategy shifts. Leaders see AI to be a major asset

rather than just a tool for speed. Decision-making is changing. AI gives data-driven facts to leaders. This helps them predict trends and customer habits. They assign resources better and improve market positions. AI helps create flexible plans. Plans change during market shifts. Winning with AI requires leaders to rethink how companies work. They must match AI skills with main goals to stand out.

Using AI brings benefits. It improves customer engagement through personal experiences. It improves operations too through predictive repairs and resource use. Companies use machine learning to study data. They find patterns that people miss. They then create better marketing campaigns. These actions grow income and build loyalty. This matches ideas of value in modern leadership. Organizations lower risks by using AI to make decisions early. This helps them react fast to challenges. Speed is necessary. Companies change direction quickly based on AI facts. They adjust tasks without losing long-term goals.

AI and speed help new ideas grow. Businesses that learn and adapt use data-based plans. They try new business models and ways of working. People say data is the new raw material. AI turns data into facts for planning. AI changes how organizations act and how leaders work. Leaders handle technology and build spaces for innovation. AI platforms provide live data. Teams come together to make decisions. This drives how they act. These steps are necessary to stay relevant during change.

AI strategy has benefits but brings problems. These involve ethics and data management. Leaders handle these issues carefully. They make sure AI use shows company and social values. AI use is more than buying technology. It requires a change in how leaders think. AI is more than simple automation. It acts like a spark to change how companies work and create value.

Using AI for a business skill depends on more than money. Leaders must be willing to change and build a fast culture. AI continues to grow. The link between human and machine thought will decide success. This link lets organizations reach new levels of work. People who use both assets will lead tomorrow. They move with speed and smart plans. This focus puts them at the front. The task for leaders is clear. They need plans with AI data and fast action. These parts are necessary to do well in a changing world. (Shrestha YR et al., 2019) .

Implementing AI solutions yields multifaceted advantages, from enhancing customer engagement through personalized experiences to driving operational excellence via

predictive maintenance and resource optimization. For instance, using machine learning algorithms, companies can analyze vast amounts of consumer data to identify patterns that would typically remain unnoticed, thereby crafting targeted marketing campaigns that resonate more effectively with their audience. Such practices not only augment revenue potential but also deepen customer loyalty, aligning with the ideals of value creation stressed in contemporary commercial leadership frameworks (Jowarder RA et al., 2025) . Additionally, organizations are enabled to minimize operational risks by harnessing AI for proactive decision-making processes, which facilitate swift responses to emerging challenges within the marketplace. Here, agility becomes critical, allowing companies to pivot quickly in response to AI-driven insights that inform real-time strategy alterations and tactical decisions without compromising long-term vision (Sube M, 2025) .

Moreover, the intersection of AI with agility fosters an ecosystem where innovation thrives. Businesses that adopt a culture of continual learning and adaptability, coupled with data-driven strategies, enhance their ability to experiment with new business models and operational frameworks. This shift is encapsulated in the observation that data is becoming the new raw material of business (Morsi I et al., 2024) , highlighting the essential role that AI plays in transforming data into actionable strategic insights. In effect, AI is significantly influencing organizational behavior and reshaping the roles of commercial leaders who must navigate the challenges posed by technological integration while fostering environments conducive to innovation. For example, the deployment of AI-centric platforms allows for real-time analytics, enabling teams to coalesce around informed decision-making processes that drive strategic execution—an essential component of maintaining market relevance and operational efficacy in the face of continuous change.

While the advantages of implementing AI as a strategic capability are compelling, they come with inherent challenges, particularly concerning ethical considerations and data governance. Thus, leadership must navigate these complexities with care, ensuring that AI implementations reflect core organizational values and societal expectations. This approach reinforces the understanding that successful AI integration into commercial strategies entails more than just technological adoption; it necessitates a holistic transformation of leadership perspectives and practices (Kuznietsova O, 2024) . In drawing these threads together, it becomes evident that the strategic potential of AI transcends rudimentary automation—rather, it serves as a catalyst for redefining how organizations operate, compete, and create value in the marketplace.

Ultimately, the capacity to utilize AI as a strategic commercial capability hinges not only on

technological investment but also on the leaderships willingness to embrace change and foster an agile organizational culture. As AI continues to evolve, the synergy between human intelligence and artificial intelligence will dictate the future of commercial success, enabling organizations to achieve unprecedented levels of operational effectiveness and innovative capability. In this intelligent age, those who effectively harness these dual assets will emerge as the leaders of tomorrow, driving forward with agility, intelligence, and a refreshing strategic focus that positions them at the forefront of their industries (Cedering R Ångström et al., 2023) . The call to action for commercial leaders is clear: adaptive strategies that integrate AI insights and are underpinned by agile execution are no longer optional but essential components for thriving in an ever-changing business landscape.

Industry	Adoption Rate (%)
Information	32.5
Professional, Scientific, and Technical Services	29.6
Finance and Insurance	27.8
Manufacturing	17.9

AI Adoption Rates by Industry 2023

C. Agility and Adaptive Leadership in Market-Facing Functions

Managing the complexities of a changing marketplace requires the ability to adapt quickly. Agile organizations do not only react. They anticipate shifts to be industry leaders. This stance appears in market-facing functions. Leaders use data-driven facts to guide strategy. Adaptive leadership requires an understanding of customer needs, competition, and technology. Leaders use artificial intelligence to get knowledge of consumer behaviors and preferences. This helps them tailor services and marketing to improve engagement. AI systems analyze data and predict patterns. They give recommendations to help with decisions. This helps organizations respond quickly to opportunities and challenges.

Agile frameworks help teams change direction as needed. This builds a culture of new ideas and responsiveness. This approach emphasizes collaboration between groups. It empowers units to work with freedom and stay aligned with goals. This focus appears in the new role of HR. HR teams work as strategic partners rather than support services to help the

organization stay agile. Leadership in this framework requires a commitment to learning and improvement. Successful leaders create a growth mindset in their teams. They encourage exploration and manage risks. They know the best solutions come from different views and shared problem-solving. This reinforces inclusive decision-making.

Adaptive leadership in market-facing roles requires strategic agility. This is the ability to align operations with market demands quickly. Leaders who use AI and agile methods create a feedback loop. This loop improves planning and execution. As noted, the goal is to turn data into information, and information into insight. This process makes certain that organizations can handle current challenges and take future opportunities. Technology and consumer expectations move fast. Organizations that accept agility will likely see growth. Building an adaptive leadership culture is key to thrive in the intelligent age. The mix of AI facts and strategy is the base for commercial success. (Ali Q et al., 2025) .

Moreover, the integration of agile frameworks within market-facing teams enhances their capacity to pivot when necessary, fostering a culture of innovation and responsiveness. This approach emphasizes cross-functional collaboration, empowering units to operate with greater autonomy while remaining aligned with overarching strategic goals. The emphasis on collaboration is evident in the redefined role of HR functions working as strategic partners rather than mere support services, thereby contributing to a more agile organization . The evolution of leadership in this agile framework necessitates a commitment to continuous learning and improvement. Successful adaptive leaders cultivate a growth mindset within their teams, encouraging exploration and experimentation while managing the associated risks. They understand that the most effective solutions often emerge from diverse perspectives and collaborative problem-solving, reinforcing the importance of inclusive decision-making processes (Ahmad S et al., 2023) .

Fundamentally, the essence of adaptive leadership in market-facing functions lies in its strategic agility—the ability to align operational capabilities with market demands rapidly. Leaders who harness the capabilities of AI and agile methodologies create a feedback loop that enhances both strategic planning and execution. As noted, The goal is to turn data into information, and information into insight . This iterative process ensures that organizations are not only equipped to navigate present challenges but are also positioned to capitalize on future opportunities, thereby sustaining a competitive advantage. Given the rapid pace of technological advancements and shifting consumer expectations, organizations that embrace agility and adaptive leadership in their market-facing strategies are more likely to

achieve sustained growth and resilience. In summary, fostering an adaptive leadership culture is critical for organizations aiming to thrive in the intelligent age—where the interplay of AI insights and strategic execution becomes the bedrock of commercial success.

D. Strategic Execution and Commercial Performance

The smooth connection between strategy and sales depends on technology. Companies must use data well. The current business world has intense competition and quick changes. Companies find that good execution is more than just managing operations. Good execution requires a deep understanding of how strategy choices change business results. Leaders who align goals with daily work help their companies grab new chances. This step helps them reduce risks. The link between AI and strategy helps teams make decisions based on facts. This improves results in customer service and work speed. Companies use predictive tools and machine learning. This gives them data to guide their plans. These steps increase money and make customers happier.

Current rules do not only decide business success. Success comes from moving quickly during market changes. The ability to change work using live data helps teams build flexible plans. These plans match what buyers want and follow industry trends. Studies show that fast companies are much more likely to earn more money than their rivals. This flexibility is vital. It lets a company change its business model to meet both inside and outside needs. This creates a space where new ideas grow. Teams from different departments should work together. They bring different views. This teamwork leads to answers that are creative and useful.

Old views of success focus on sales and market share. But today companies need a broader view. Teams must look at long-term customer value and brand loyalty. These things matter more in the age of AI. AI is now central to understanding how people act. Teams use data to create custom experiences that make customers stay. These plans improve current results and build long-term worth. This keeps a company ahead of others. Many people now see data as a resource like oil. It is the main driver for meeting goals and improving sales.

Success in reaching goals and making money depends on clear targets. Companies need strong methods to link daily work with big plans. They must also use systems to watch progress and get feedback. This organized method makes it easy to find and fix mistakes. This order builds a culture where people take responsibility and make changes early. Leaders focus on this discipline to manage tools better. They also work faster. These actions

lead to better profits and a stronger place in the market.

Strategy and sales success work together. This creates both tests and chances for companies in the smart age. Businesses seek a culture that uses AI and moves fast. By doing this, they can reach high performance. Companies that combine these parts win in two ways. They work better and they stay strong during hard times. AI is now the base of how businesses run. Leaders must put smart tools at the center of their work plans. This makes certain that their teams change with the market. They will grow stronger and more creative. They will be ready for long success. (Avezov F, 2025) (Neiroukh S et al., 2024) (Schrage M et al., 2024) .

Commercial performance is not solely dictated by existing frameworks; rather, it is dynamically shaped by agility in responding to market fluctuations. The ability to pivot operations based on real-time data insights enables organizations to develop adaptive strategies that resonate with changing consumer preferences and industry trends. Research has shown that companies that embrace agility are significantly better positioned to achieve superior financial performance compared to their counterparts (K Berest, 2024) (Quispe JFP et al., 2023) . This adaptability is critical, as it allows for the continuous tailoring of business models to meet both internal and external demands, fostering an environment where innovation can thrive. Furthermore, by involving cross-functional teams in the strategic execution phases, organizations can harness diverse perspectives, resulting in solutions that are both creative and effective (Ali Q et al., 2025) (Conde D et al., 2024) .

While traditional views of commercial performance often emphasize static metrics such as sales volume and market share, a modern approach necessitates a broader evaluation framework. This includes considerations for customer lifetime value and brand loyalty, which are increasingly critical in the AI-enabled era. As artificial intelligence becomes central to understanding customer behavior, organizations can utilize advanced analytics to design personalized experiences that enhance satisfaction and retention (Schmitt et al., 2024) (Averkov A, 2024) . Such strategic initiatives not only improve immediate performance but also cultivate long-term value, reinforcing the organizations competitive edge. In this context, data is beginning to be perceived as the new oil, underscoring its fundamental role in driving strategic execution and subsequently impacting commercial performance (Shrestha YR et al., 2019) .

The success of strategic execution in enhancing commercial performance hinges on the establishment of clear objectives and metrics to measure results. Organizations must

implement rigorous methodologies that not only align daily operations with overarching strategic goals but also incorporate mechanisms for continuous monitoring and feedback (N/A, 2025) (Jowarder RA et al., 2025) . This structured approach ensures that organizations can quickly identify and rectify deviations from expected performance outcomes, fostering a culture of accountability and proactive adjustment. As leaders prioritize this discipline, they can better manage resources and drive efficiencies that directly contribute to improved financial performance and market standing.

In conclusion, the interdependence of strategic execution and commercial performance presents both challenges and opportunities for organizations navigating the intelligent age. As businesses seek to instill a culture that embraces AI, agility, and disciplined strategic execution, the potential for superior performance becomes increasingly attainable. Those organizations that effectively integrate these elements stand to benefit not only in terms of operational excellence but also in building resilient frameworks that allow them to thrive amid uncertainty. Recognizing that AI is becoming the new operational foundation of business, leaders must embrace this transformation by embedding intelligence at the core of their strategic execution processes (Pinky AS, 2025) . By doing so, they ensure that their organizations not only adapt to changes in the marketplace but also emerge stronger, more innovative, and well-positioned for sustained success.

V. Methodology

This research explores the link between leadership and AI in modern companies. The methodology uses many steps and repeats them for better results. It uses qualitative and quantitative methods to study commercial leadership in this age. First, the study reviewed academic papers on AI use and leadership strategies. This review showed that leaders must manage difficult tech changes. They must build a culture that values new ideas and quick action , , . Detailed case studies of companies using AI provided background. These stories show how companies move fast and gain a lead over competitors , , .

The study also collected numbers through surveys of commercial leaders. They measured how many people use AI and how it affects results. Data showed that companies using AI work better. They build a culture where people make choices based on facts. This matches the idea that good AI plans need a strict method . These facts from papers and surveys explain how AI affects leadership and goals.

The research method focuses on a process that changes and repeats. This mirrors the

flexible rules that good leaders follow today. Tech and markets move fast. The study will update its methods often to stay useful , . This style helps include new data and fresh ideas. It shows that companies must accept that the future is uncertain. They must deal with the hard parts of using AI. The study links research to real-world uses. Leaders should see AI as a partner. It helps them find new ideas and improve results , .

Research choices come from the idea that AI changes how we lead. More companies now use AI systems. Using them well requires a change in habits. This shift focuses on doing the right thing and making choices together , . This framework gives a clear path. It helps people understand how leaders build a workplace. In this workplace, AI helps them make choices and follow strategic plans .

The plan shows a goal to provide a deep study of commercial leadership. The study mixes data types. It will give ideas about how leaders change. Companies still deal with the hard parts of the modern world. These results provide steps for leaders. These steps help them succeed during big changes. They help leaders create lasting value in a time of smart tech and change , , , , , .. (Avezov F, 2025) , (Neiroukh S et al., 2024) , (Schrage M et al., 2024) . Furthermore, in-depth case studies of organizations recognized for their effective AI utilization provided a rich contextual backdrop, elucidating how these entities excel in agility and strategic execution, ultimately leading to enhanced competitive advantage (K Berest, 2024) , (Quispe JFP et al., 2023) , (Ali Q et al., 2025) .

To supplement these qualitative insights, quantitative data were collected through surveys targeting commercial leaders across various industries, aiming to assess the prevalence of AI adoption and its perceived impact on decision-making processes and organizational performance. This quantitative analysis revealed that organizations that embrace AI not only enhance operational efficiencies but also foster a culture of informed decision-making, aligning closely with the assertion that successful AI strategies require rigorous methodology *"A structured and methodical approach is essential for AI implementation to ensure alignment with strategic business goals and to manage the complexity of integration effectively." (Artificial intelligence implementation: 8 steps for success)*. The combination of qualitative insights from literature and case studies, alongside quantitative findings from survey data, created a comprehensive understanding of how AI influences the landscape of leadership and strategic execution.

Moreover, the research methodology prioritizes an adaptive and iterative process, reflecting the agile principles that underpin effective leadership in the contemporary business

environment. As organizations adapt to rapid technological changes and evolving market conditions, the methodology employed in this study will be periodically revisited and refined to remain pertinent and actionable (Conde D et al., 2024) , (Schmitt et al., 2024) . This agile approach not only facilitates the integration of real-time data and emerging insights but also emphasizes the need for organizations to embrace uncertainty as they navigate the complexities of AI adoption and its implications for leadership. By continuously aligning research methods with practical applications, this study aims to forge a strong connection between theory and practice, highlighting the pressing need for leaders to engage with AI as a transformative ally in fostering innovation and driving organizational performance (Averkov A, 2024) , (Shrestha YR et al., 2019) .

The methodological choices made in this research are also informed by the recognition that AI technologies are not merely tools for efficiency but are potent catalysts for redefining leadership paradigms. As organizations increasingly deploy AI systems, the ability to harness these technologies effectively necessitates a shift in leadership practices, emphasizing the importance of ethical stewardship and shared decision-making (N/A, 2025) , (Jowarder RA et al., 2025) . By articulating this methodological framework, this research aims to provide a structured approach that facilitates a deeper understanding of how leaders can cultivate an environment that supports AI-enabled decision-making while simultaneously nurturing agility and strategic execution (Pinky AS, 2025) .

In conclusion, the methodology outlined herein reflects a commitment to producing a nuanced and comprehensive analysis of commercial leadership in the intelligent age. By integrating qualitative and quantitative methods, this research is poised to contribute valuable insights into the evolving role of leaders and the impact of AI on strategic execution. As organizations continue to navigate the complexities of an increasingly digital landscape, the findings from this study are intended to inform best practices and actionable strategies that empower leaders to thrive amid disruption, ultimately enhancing their ability to create sustained value in an era defined by intelligence and adaptability (Kuznietsova O, 2024) , (Cedering R Ångström et al., 2023) , (Sube M, 2025) , (Morsi I et al., 2024) , (Alamri A et al., 2024) .

VI. AI and Commercial Decision Leadership

AI has deep effects on business leadership. Leaders must use AI as a tool to handle a fast-moving market. Using AI tech has changed how people make decisions. It lets leaders access large sets of data that they once could not reach or use well. This data-based edge

allows leaders to use better predictions. These facts help guide strategic choices with great accuracy. Recent studies show that companies using AI to make decisions spot trends and customer needs better. This makes them faster at meeting new demands. AI works as a tool for prediction and a strong partner. It helps lower the risks in business choices. Leaders can see future problems before they happen.

Putting AI into a business does more than just look at data. It changes what a leader needs to know. Leaders must learn to use technology and plan for the future. AI systems look at huge amounts of data to find patterns. They make predictions and give advice that people can use. This change means leaders must move from old roles to new ones. They must work with AI. Human gut feelings and machine logic meet to find ways to solve problems. Companies using AI say their work is faster and smoother. Teams work together better. AI use lets leaders build value. They can line up their companies to take market chances. They stay fast even when the future is not clear.

Leaders must think about right and wrong when they use AI in business. Automated systems now affect choices. Being open and taking responsibility for errors is very important. Companies must check that AI matches fair rules and good management. Good governance builds trust with partners. It keeps the company culture honest. Handling these issues well shows strong leadership. Companies that put fair AI rules first improve their names. They make better decisions based on trust and taking responsibility.

Leaders match what AI can do with their business goals. This creates a flexible way of working. The company can react to changes inside and outside the office. AI helps in strategy talks by giving facts. These facts go beyond old ways of thinking. Companies can see industry shifts coming and change their plans. The power of AI in forming plans shows it is a key tool. It lets leaders see long-term growth. They can handle daily tasks at the same time. Recent reports say AI is becoming the main engine for getting work done. Companies using AI will change what they can do in their business plans.

To show this changing situation, a chart in the research explains things. It shows how AI helps leaders take many paths to make choices. Leaders use tools that combine data, learning machines, and shared workspaces. They move forward with a clear plan and purpose. They win against rivals by using technology well. This image shows the big change in how people lead. AI power drives this change. Leaders must stay good at using these tools every day.

Leadership in this age is tied to how a company uses AI. These tools give leaders the power to make good choices. They help keep high standards. They build a culture that moves fast. To do well in a hard market, leaders must learn new skills and ways of working. They must make sure their companies keep up with new tech. They set the stage for long growth and beating the competition. The path ahead needs a strong promise to use AI in every plan. This will decide if a company wins in a time of fast change and new ideas. (Avezov F, 2025) (Neiroukh S et al., 2024) . In this context, AI serves as both a predictive mechanism and a powerful ally in mitigating risks associated with commercial decisions, as leaders gain the ability to foresee potential challenges before they materialize.

The integration of AI extends beyond mere data analysis; it redefines leadership competencies, compelling commercial leaders to cultivate a new skill set that combines technological fluency with strategic foresight. As AI systems analyze extensive data, they detect patterns, make predictions, and generate actionable recommendations (Schrage M et al., 2024) (K Berest, 2024) . This evolution requires leaders to transition from traditional roles to those centered on AI collaboration, where human intuition and machine intelligence coalesce to drive innovative solutions. For instance, organizations that employ AI-driven decision-making frameworks report heightened operational efficiency due to streamlined processes and enhanced collaboration across teams (Quispe JFP et al., 2023) (Ali Q et al., 2025) . The synergy produced by effective AI integration allows leaders to focus on value creation, strategically aligning their organizations to leverage market opportunities while remaining agile in the face of uncertainty.

Moreover, leaders in the intelligent age must recognize the ethical dimensions accompanying the deployment of AI in commercial environments. As automated systems influence decision-making, maintaining transparency and accountability becomes paramount. Organizations are challenged to ensure that AI technologies are aligned with ethical standards and responsible governance practices, thereby fostering stakeholder trust and promoting a culture of integrity within their operations (Conde D et al., 2024) (Schmitt et al., 2024) . The successful navigation of these challenges is indicative of strong leadership, as organizations that prioritize ethical AI governance not only enhance their reputations but also streamline decision-making processes rooted in trust and accountability.

In aligning AI capabilities with business goals, commercial leaders can achieve a more dynamic, agile operating model that is responsive to both internal and external changes. AI informs strategic discussions by providing data-driven insights that transcend traditional

decision-making matrices, thereby allowing organizations to anticipate industry shifts and adapt accordingly (Averkov A, 2024) (Shrestha YR et al., 2019) . The efficacy of AI in shaping commercial strategy highlights its role as a pivotal leadership tool, enabling leaders to envision long-term growth trajectories while addressing immediate operational demands. As articulated in recent analyses, AI is becoming the universal engine of execution, suggesting that organizations leveraging AI will redefine what is possible within their strategic frameworks (N/A, 2025) .

To encapsulate this evolving landscape, the visual representation provided in the associated research demonstrates how AI supports versatile leadership in decision pathways. By employing tools that integrate analysis, machine learning, and collaborative platforms, leaders are equipped to forge ahead with clarity and purpose, forging competitive advantages that are increasingly reliant on technological integration . This graphic underscores the fundamental shift in decision leadership that is driven by AIs capabilities, emphasizing the necessity for leaders to remain adept at utilizing these tools effectively.

In summary, commercial decision leadership in the intelligent age is inextricably linked to the strategic integration of AI technologies, which empower leaders to make informed choices, maintain ethical standards, and foster an organizational culture that embraces agility. To thrive amidst the complexities of the modern marketplace, leaders must evolve their skill sets and approaches, ensuring that their organizations not only keep pace with technological advancements but also set the stage for sustainable growth and competitive dominance. The journey ahead necessitates an unwavering commitment to leveraging AI as an integral component of commercial strategy, ultimately defining the success of organizations in an era marked by rapid change and innovation.

A. Data-Driven Revenue and Customer Decisions

Organizations in this smart age must focus on data to make choices. This focus helps them drive revenue and improve customer engagement. Using large amounts of data is now a requirement. It helps companies keep their edge and build customer loyalty. Leaders use analytics to find patterns. These findings guide product development and sales. These findings help companies understand customer behavior. Organizations can then change products to meet new needs. Research shows that companies using data can grow revenue by 30% more than other firms. This shows why companies must use analytics to change how they make money.

AI changed how businesses process and use data to make choices. Companies use machine learning to find facts that older methods could not reach. This change helps organizations do more than just react to the market. They use models to predict trends and act in advance. AI is now a key part of how companies work. Leaders must combine human hunches with data from machines. This combination helps leaders make better choices. They can explain AI findings to improve the customer experience. Businesses use AI tools to sell more to current buyers. This increases profits and makes customers happy.

Organizations want to be fast, but they must also plan well. Leadership teams use data to change what they sell quickly. They build a way of working that can change during market signals. This ability is key in fields where needs change all the time. Companies create ways to get feedback from customer data. This helps leaders see how people view their products. They can then make better changes and provide more value. Companies that focus on the customer to make money see more brand loyalty. Customers like businesses that meet their specific needs.

Companies that use data show how this move toward smart choices works. Amazon and Netflix use analytics for personal touch. They keep more customers and keep them satisfied. Netflix uses data to suggest shows. This leads to more people renewing subscriptions. This plan shows how data helps make money and improves the customer path. These parts are closely linked in modern business models.

Companies must be steady to use these data plans. Success requires more than new technology. Companies must build a culture where everyone knows how to use data. Leaders must build a workplace where data helps everyone make choices. Teams must share and use these facts to do their work. Turning data into useful facts helps leaders create plans based on customer feedback. The goal is to turn data into information and then turn that information into deep knowledge. This shows the path from facts to business plans.

Using data to make money and engage buyers gives two benefits. It makes work better and builds stronger bonds with customers. This plan makes the company faster. It shows that data and AI are key for helping leaders succeed. Companies still work in this smart age. They must turn data into plans to stay ahead. Leaders who use one model for revenue and customer choices can find new ways to create value. This protects their firms from future risks and helps them grow. (Avezov F, 2025) .

Moreover, the evolution of artificial intelligence (AI) has drastically transformed how data is processed and utilized in decision-making frameworks. By deploying sophisticated algorithms and machine learning capabilities, businesses can uncover insights that were previously inaccessible or too complex for traditional analytical methods. This shift enables organizations to move beyond merely reacting to market changes and toward predictive modeling where trends can be anticipated and acted upon ahead of time. As AI becomes an integral component of strategic execution, leaders must recognize the importance of combining human intuition with machine-generated insights. This synergy creates a more informed decision-making environment where human leaders can interpret AI findings and adapt strategies accordingly, thereby enhancing the customer experience (Neiroukh S et al., 2024) . With the synthesis of AI tools and customer data, businesses can engage in more effective cross-selling and up-selling initiatives, ultimately increasing profitability and customer satisfaction (Schrage M et al., 2024) .

In the pursuit of agility, organizations must balance rapid responsiveness with strategic planning. Acting on data-driven insights allows leadership teams to adapt their offerings in real-time, fostering an agile operational mindset that can swiftly pivot based on market signals. This operational flexibility is particularly critical in industries marked by constant innovation and changing consumer expectations. Establishing real-time feedback loops through customer interaction data facilitates a robust understanding of how products and services are perceived, thus enabling leaders to make informed adjustments and enhance value delivery (K Berest, 2024) . Additionally, organizations adopting a customer-centric view in revenue strategies tend to enhance brand loyalty significantly, as customers are increasingly drawn to businesses that understand and meet their individual needs (Quispe JFP et al., 2023) .

Illustratively, companies actively employing data-driven strategies exemplify this transition towards intelligent decision-making. Notably, organizations such as Amazon and Netflix use advanced analytics to drive personalization, achieving greater customer retention and satisfaction. For instance, Netflix leverages viewer data to recommend content tailored to individual preferences, resulting in significant increases in subscription renewals (Ali Q et al., 2025) . This personalization strategy effectively demonstrates how data informs not just the revenue generation processes but also enhances the overall customer journey, showing how deeply intertwined these elements are in todays business models.

The necessity for disciplined execution in implementing these data-driven strategies cannot be overstated. Effective execution entails not only technology adoption but also cultivating a

culture that embraces data literacy throughout the organization. Leaders must foster an environment where data informs decision-making at all levels of the business, ensuring that insights are actionable and widely disseminated to empower teams (Conde D et al., 2024) . The ability to turn data into actionable intelligence directly contributes to developing strategic initiatives anchored in real customer feedback and market demands. The goal is to turn data into information, and information into insight (Schmitt et al., 2024) , emphasizing the intricate journey from raw data to meaningful business strategies.

Ultimately, the integration of data-driven approaches in revenue generation and customer engagement creates a dual advantage: enhancing operational effectiveness while fostering deeper, more meaningful relationships with customers. This strategic alignment not only reinforces organizational agility but also underscores the critical role that data and AI play in guiding leadership toward holistic success in an increasingly complex landscape. As organizations continue to navigate the intelligent age, the ability to translate data into actionable strategies is paramount, ensuring that they remain relevant and competitive in their respective markets. By establishing a unified model that embraces data-driven revenue and customer decisions, commercial leaders can unlock new pathways to value creation, fortifying their enterprises against the uncertainties of the future while driving sustained growth (Averkov A, 2024) .

Metric	Value
Revenue Increase from Data Analysis (%)	8
Cost Reduction from Data Analysis (%)	10
Companies Utilizing Big Data Analytics (%)	40
Organizations Making Most Decisions Data-Driven (%)	44

Impact of Data-Driven Decision Making on Revenue

B. AI, Forecasting, and Go-to-Market Precision

Big changes in markets mean companies need new ways to predict sales and launch products. This is true for teams working with artificial intelligence (AI). AI helps companies predict market trends with more detail. It captures what customers want and how they act. This helps teams build specific marketing and sales plans. AI uses large data and machine

learning to find patterns. These tools predict demand better than people can do by hand. Better predictions help business leaders use money and staff well. They can plan ahead instead of just reacting to problems. Markets change fast today, and companies must be exact during product launches. AI keeps getting better. Personal options set a company apart during times of fast change for customers. Algorithms sort customer data into groups. This helps teams create ads people like. It helps more people buy products.

AI tools give data to help leaders make choices. These tools help the business stay fast and make predictions about sales and launch dates more accurate. They show how customers feel too. Companies using AI can read hard signals in data. This helps them set better prices and run better sales. This matches what the market wants. This creates a fast work culture. Leaders can change plans to meet new trends. It helps the company respond to the market.

Moving from old sales ways to AI helps companies run better market plans. Leaders use predictive tools to test different market situations. They look at potential results. They pick the best way to enter new markets or grow. Good AI plans need a strong method. Teams must set clear goals and agree on the problems they want to solve. Using AI helps a company look ahead. They can build paths to meet what customers need.

AI helps sales grow and keeps customers. Companies using smart tools manage their stock better. Customers are happier with products on the shelf for them to buy. Companies have the right products ready at the right time. This makes the brand more valuable and builds loyalty. Top companies show how AI forecasting helps them see market changes. This leads to better choices and results. Strong companies use AI to check trends and competitors often. They use this data to fix their sales plans.

Using AI for predictions does more than just help numbers. It changes how leaders run their companies. Companies using AI are ready for the market. They become leaders in new ideas and customer service. Advanced forecasting helps businesses deal with hard times. It helps them stay strong against competition and grow over time. Change happens fast now. Being quick and using AI to plan is the way to find new sales and lower risk. (Avezov F, 2025) . Such enhancements in forecasting capabilities enable commercial leaders to allocate resources more effectively and develop proactive, rather than reactive, strategies. With market volatility at an all-time high, organizations face increasing pressure to optimize their go-to-market precision. As AI continues to evolve, the ability to provide personalized solutions becomes a crucial differentiator in competitive landscapes where customer expectations are rapidly changing (Neiroukh S et al., 2024) . The intricate interplay of

algorithms can segment customer data, allowing for targeted campaigns that resonate more deeply with distinct segments, thus driving engagement and conversion rates (Schrage M et al., 2024) .

Furthermore, AI-driven forecasting tools provide insights that support strategic decision-making and operational agility. These tools can not only enhance predictive accuracy related to sales volumes and product launch timing but also illuminate trends in customer sentiment that may influence purchasing decisions. For instance, organizations that integrate AI into their forecasting processes are increasingly able to decipher complex signals from consumer data, enabling them to refine pricing strategies and promotional efforts to align more closely with actual market dynamics (K Berest, 2024) . As a result, this fosters a culture of agility where commercial leaders can pivot quickly in response to emerging trends, ultimately enhancing their overall market responsiveness (Quispe JFP et al., 2023) .

Transitioning from traditional sales methodologies to AI-enhanced frameworks also empowers organizations to execute optimized go-to-market plans. By implementing predictive analytics, leaders can simulate various market scenarios, assess potential outcomes, and identify optimal strategies for market entry or expansion (Ali Q et al., 2025) . This aligns with the assertion that successful AI strategies require rigorous methodology that not only addresses technology deployment but also incorporates clear objectives and a shared understanding of the problems being solved (Conde D et al., 2024) . The integration of AI thus becomes synonymous with structured foresight, enabling organizations to craft strategic paths that are not only viable but also reflective of evolving customer needs.

Moreover, embracing AI as a cornerstone of forecasting can significantly impact revenue growth and customer retention. Firms that utilize intelligent forecasting tools report not only higher accuracy in inventory management but also enhanced customer satisfaction due to better stock availability and service levels. By ensuring that the right products are available at the right time, businesses enhance their customer value proposition and foster loyalty (Schmitt et al., 2024) . Successful companies have demonstrated that when forecasting is executed with AI, the visibility afforded to market changes results in informed decision-making that directly correlates with improved operational performance (Averkov A, 2024) . Leading organizations exemplify best practices in this area, utilizing AI to conduct regular audits of market trends, customer needs, and competitive activities, thereby refining their go-to-market strategies on a consistent basis (Shrestha YR et al., 2019) .

Thus, the effective application of AI in forecasting and go-to-market precision does not merely improve operational metrics; it fundamentally transforms leadership and strategic execution in commercial entities. By embracing an AI-driven approach, organizations not only enhance their market readiness but also cement their position as leaders in innovation and customer engagement. The integration of advanced forecasting methods serves as a vital element in ensuring that businesses navigate the complexities of the intelligent age, ultimately positioning them to withstand competitive pressures and realize sustained growth (N/A, 2025) . In an era defined by rapid change, agility and strategic execution, supported by rigorous AI forecasting, become critical to harnessing the full potential of market opportunities while mitigating inherent risks (Jowarder RA et al., 2025) .

C. Personalization, Segmentation, and Customer Value

New tech and changing buyer habits change how brands talk to people. Businesses must improve how they group people and make things personal to increase value. Why does this matter? It helps increase the value each customer brings. Companies collect data on how people act and what they like. This data gives clear views into different buyer groups. This skill lets firms make specific marketing plans and products. These offerings match the needs and wants of various groups. This work improves the customer experience and builds trust. Good personalization does more than help with service. It is a key tool for doing business today. Companies that connect well with buyers can stand out. AI helps by finding patterns in data to help form better groups. Then companies can build better profiles and hit targets with care , .

Mixing AI data with fast marketing leads to flexible groups. Businesses change their plans quickly using real data. Being flexible gives a firm a lead over others. It keeps a company aware of what customers want and how markets change. This method raises how much people talk to the brand. It makes customers feel happy. These happy feelings are a key way to measure success over a long time , . Using AI helps companies guess what people need next. They can act early to stop customers from leaving . Industry leaders share a similar thought. The best leaders will do more than use AI. They will change how they lead in a world where both people and machines use logic . This fact shows that leaders must mix AI power with long-term planning. They must make sure their work matches the main goals of the firm.

Building a workplace that uses data for choices is key. It helps a company get the most from grouping customers. Successful firms help their teams work together across departments.

This teamwork spreads good ideas and helps everyone understand the buyer . It is important to pay for training and growth. This help gives leaders and workers the tools to use data and AI well. By teaching people to keep learning and stay flexible, companies stay fast. They find new ways to talk to customers that were not possible before. Making special paths for different groups builds a strong bond. This bond makes people stick with a brand. This loyalty is a great asset in a hard market , .

Grouping helps companies choose where to spend their money. They focus on groups that spend more or are likely to buy . This plan makes marketing work better. It brings in more money for the amount spent. Using AI tools helps firms pick their targets with skill. They can change their words to fit each group. This makes people more likely to take an action . Working with technology and a good plan helps increase how much a customer is worth. This work brings rewards for a long time.

Seeing how groups and personal touches work shows the effect of AI. It shows how fast leaders change business today. Companies deal with many parts of buyer interest now. Being able to group people and make things personal is a top goal. Using data and working together helps companies keep their fans. This helps them stay at the top of their field for years. Mixing AI with speed and smart plans is a key part of winning. Technology moves fast and people change what they want. This mix will guide how leaders run businesses in the future. (Avezov F, 2025) , (Neiroukh S et al., 2024) .

The synthesis of AI-derived insights with agile marketing practices leads organizations to implement dynamic segmentation, allowing businesses to adjust their approaches in real time based on actionable data. This adaptability secures a competitive advantage by ensuring that organizations remain attuned to shifting customer expectations and market conditions. Not only does this improve engagement rates, but it also elevates overall customer satisfaction levels, which are critical metrics for measuring long-term success (Schrage M et al., 2024) , (K Berest, 2024) . Moreover, leveraging AI-driven personalization enables organizations to anticipate customer needs more accurately, facilitating proactive engagement that can preempt potential churn (Quispe JFP et al., 2023) . Correspondingly, a sentiment echoed by industry leaders posits that The leaders who succeed won’t just adopt AI—they’ll reimagine leadership itself for a world where intelligence is distributed across humans and machines (Ali Q et al., 2025) . This acknowledgment highlights the necessity for leaders to blend AI capabilities with strategic foresight, ensuring that efforts in personalization and segmentation align with overarching organizational goals.

Fostering a culture that prioritizes data-informed decision-making is crucial in realizing the potential benefits of personalization and segmentation. Companies that successfully cultivate such a culture empower their teams to collaborate across departments, fostering the sharing of insights and best practices that enhance customer understanding (Conde D et al., 2024) . It is imperative, therefore, to invest in training and development that equip leaders and employees alike with the tools necessary to understand and utilize both data analytics and AI technologies effectively. By emphasizing continuous learning and adaptability, organizations can not only maintain operational efficiency but also unlock novel avenues of customer engagement that were previously unattainable. Custom-tailoring experiences for diverse customer segments fosters an emotional connection that strengthens brand loyalty—an asset of immense value in todays competitive marketplace (Schmitt et al., 2024) , (Averkov A, 2024) .

Furthermore, segmentation enables businesses to prioritize their resource allocation effectively, targeting efforts towards high-value customer groups or those with the potential to convert (Shrestha YR et al., 2019) . This strategic approach enhances the efficiency of marketing campaigns and maximizes the return on investment. By leveraging AIs analytical capabilities, organizations can refine their targeting efforts and optimize their messaging to resonate with specific segments, thus increasing the likelihood of driving conversions (N/A, 2025) . As such, the collaboration of technology and thoughtful strategy serves to enhance customer lifetime value across all segments, thus delivering significant long-term benefits.

In conclusion, the intersection of personalization, segmentation, and customer value demonstrates the profound impact that AI and agile leadership have on contemporary business practices. As organizations navigate the complexities of customer engagement in the intelligent age, the capacity to implement effective segmentation strategies and personalize experiences becomes paramount. By embracing data-driven insights and fostering a collaborative culture, companies can not only enhance customer satisfaction and loyalty but also strategically position themselves as industry leaders poised for sustained success. This balanced integration of AI, agility, and strategic execution is an essential tenet for thriving in an era defined by rapid technological advancement and evolving consumer demands, ultimately shaping the future of commercial leadership in meaningful ways.

Percentage of Consumers Preferring Personalized Brands	Percentage of Consumers Frustrated with Impersonal Interactions
71%	76%

Personalization Statistics 2023

D. Executive Use of Commercial Intelligence Systems

Leaders work in a new business setting, and they use smart business tools to help them. These tools are key for bosses who manage complex tasks today. The systems pull a lot of data together and help leaders make better choices. They give bosses facts about what people buy, and they show how the market changes. They show how well the company works, so leaders now use data for their plans. They do not just read data, but they put these facts into a clear plan. This helps them act on their goals, and many companies now use AI. Smart machines make decisions happen much faster, and this speed is very helpful. Leaders can change their plans using live data to stay useful in fast markets. These business tools help a company stay quick, and teams act fast on new risks. For example, companies using these tools say they align their resources better. This is necessary to lower risks during market changes.

The design of these systems focuses on the user, so they are easy to use. They help people work together and leaders value being open as a team. Information flows fast, and this improves how the company works. It builds better ties with partners through a broad method. This relies on the idea that data is the new basic material for business. Leaders see these tools as a way to find new ideas and long-term worth.

Leaders use custom screens and math tools to see important numbers. This helps them make good choices, and seeing data is very helpful. Research shows that easy charts help leaders understand hard data. This helps them have better talks about their plans. These charts show facts clearly, and leaders see how they are doing now. They see where the company might go in a fast market.

Companies that use AI tools for business get a big lead. They create a culture where everyone tries to get better. Leaders must think about AI first and mix human ideas with

computer ideas. AI is getting better and will do more than just make work fast. It will change how we work, so AI roles are a part of leading.

Leaders see these big changes and they must show better people skills. Building strong bonds during these tech changes is very important. Business tools provide the frame for this new way of working. Good leading now means working together and being ready for change. They must always keep learning and look for new ways to lead. They see a world where people and machines share intelligence.

Not using these business tools well can make a company weak. They might fail to use their assets, so they fall behind in tough markets. Acting on facts from these systems is key for winning long-term. These tools are part of the company and help them find new ideas. They help change old ways of doing business.

Companies want to do well in this new age. The link between business tools and fast leaders will be key. Doing well today takes a big promise from everyone. Leaders connect these tools with company goals to guide plans. It starts a change in how the company acts as a group. The company becomes a group that uses data in every choice. Leading is moving to a style that uses new ideas and tech skills. It helps companies take chances and fix problems fast. Leaders who use business tools will guide their companies to grow for a long time. They will get a lead in the fast markets of today. (Avezov F, 2025) . Furthermore, the incorporation of commercial intelligence systems fosters a culture of agility—enabling organizations to respond swiftly to emerging opportunities or threats. For example, organizations employing these systems have reported increased efficiency in aligning resources, which is essential for mitigating risks associated with market fluctuations (Neiroukh S et al., 2024) .

The architecture of these systems often includes components designed for user engagement, accessibility, and collaborative analysis, allowing executives to operate within a framework that emphasizes transparency and teamwork (Schrage M et al., 2024) . By establishing a streamlined flow of information, companies can not only enhance internal processes but also build stronger relationships with external stakeholders. This comprehensive approach is underscored by the notion that data is becoming the new raw material of business, with executives viewing intelligence systems as essential to fostering innovation and creating long-term value (K Berest, 2024) .

Moreover, the implementation of tailored dashboards and analytical tools within such

systems empowers leaders to visualize critical performance metrics, enhancing their ability to make informed decisions. The importance of visualization is echoed in research, which suggests that by transforming data into intuitive graphical formats, executives can better navigate complex datasets, thus facilitating enhanced strategic conversations (Quispe JFP et al., 2023) . This graphical representation of data delineates information comprehensively, allowing leaders to identify not only current performance trends but also potential future trajectories—crucial in a competitive environment characterized by rapid evolution.

Organizations that deploy AI-driven commercial intelligence systems gain a substantial competitive advantage by fostering an environment where continuous improvement is embedded in the corporate ethos. Consequently, leadership must embrace an AI-first mindset, blurring the lines between human and machine-generated insights. As AI advances, it will not merely serve as a tool for efficiency; it is expected to reshape the future of work, making roles that integrate and leverage AI capabilities an essential facet of commercial leadership (Ali Q et al., 2025) .

Cognizant of these transformative effects, a notable shift in organizational dynamics is emerging where executive leaders must demonstrate heightened emotional intelligence; the ability to cultivate strong relationships amidst this technological upheaval is paramount. The integration of commercial intelligence into leadership workflows provides the scaffolding for this new paradigm, where effective leadership is defined by collaboration, adaptability, and continuous learning. This aligns with sentiments expressed that the leaders who succeed won’t just adopt AI—they’ll reimagine leadership itself for a world where intelligence is distributed across humans and machines (Conde D et al., 2024) .

Inadequate integration of commercial intelligence systems, on the other hand, can leave organizations vulnerable, as the failure to harness these resources effectively may lead to obsolescence in highly competitive markets (Schmitt et al., 2024) . Thus, the strategic execution of insights generated by these systems becomes fundamental to long-term success. Embedded within the organizational framework, commercial intelligence serves both as a facilitator and a catalyst for innovation, driving the redefinition of traditional business models and operational processes.

Consequently, as organizations seek to thrive in the intelligent age, the synergistic relationship between commercial intelligence systems and agile leadership will be instrumental. The successful navigation of this landscape requires a deep commitment to integrating these systems with broader business objectives, ensuring that they not only

inform strategic decisions but also inspire a cultural shift towards becoming a data-driven organization. Leadership is transitioning towards a model that embodies flexibility, foresight, and technological savvy, positioning companies to seize opportunities and address challenges in real time. Ultimately, the executive application of commercial intelligence will be pivotal in steering organizations toward sustainable growth and competitive advantage in the fast-paced arena of the intelligent age (Averkov A, 2024) .

VII. Agility, Execution, and Market Performance

Leaders must study the traits that lead to success in the smart age of business. It is clear that agility and execution are now the main drivers of market results. Companies spend much money on artificial intelligence and other new tools. The hard part is turning these tools into plans that work. These plans must improve speed and the quality of work. Organizations win by building a culture that values speed. Speed is the ability to pivot quickly when markets change. At the same time, they turn AI data into real outcomes. According to , Putting AI into decision-making changes the rules of leadership and strategy. Leaders must learn to adapt fast to these changes. Technology moves at a very fast pace every day. Organizations must look past the tools alone to see the full needs. They need to create work patterns and systems. These systems let them use AI well.

Using AI data for agility helps groups improve how they work. They can respond to live feedback and new trends that appear in the market. This change matches findings from . The study shows that groups using data early can predict buyer needs. They see shifts in behavior and gain a better edge over others. Agility and execution work together through tools like the Business Model Canvas and Value Chain. These tools help create a firm but flexible plan for business. This mix means groups do more than react to change. They build their work systems to get the very best results in the market. Evidence from illustrates that companies use planning and feedback loops. These companies pivot much better when they face surprises or hard times.

Real agility in work is about more than speed. It means a total readiness to keep creating new things. This idea comes from , which says old business models often fail. They do not give the flexibility needed for the tech age. Groups can understand hard work systems by supporting constant learning. They can then use agile methods fully. Successful firms spend money on training programs for their staff members. These programs help employees think about the data they see. This builds a culture where people feel ready and involved. Teams use AI tools to stay engaged with their work. They adapt plans and see market changes

early. This matches the idea that AI helps leaders make reliable choices for their vision and goals .

Good work happens when leaders put agile habits into daily tasks. They build teams from different departments to work together. These teams react fast to demand by using AI data . Recent studies show this team approach works well for most firms. Companies with agile systems do better than rivals in market scores. This proves agility is key to good execution . Groups that use this model build long bonds with customers. Their ability to change helps them meet new needs well .

Agility and execution create a path to better market results. This is true in a smart age of fast change and doubt. Organizations build a space that loves change by matching AI with flexible plans. Doing this makes a company stand out in the market. Leaders with the right tools can fix how their groups work. This leads to growth and strength in the smart age. Business leaders can reach a high level of speed by learning these basic rules. This leads to better output and a total sense of market agility. Such habits lead to great results for the business .. (Avezov F, 2025) , The integration of artificial intelligence (AI) into organizational decision-making is fundamentally changing the principles of leadership and strategy, emphasizing the necessity for leaders to cultivate an agile mindset that embraces rapid adaptation. The rapid pace of technological advancement necessitates that organizations look beyond the tools themselves and focus on establishing workflows and frameworks that allow them to leverage AI effectively.

Incorporating AI-driven insights into agility means that organizations can refine their execution processes to respond to real-time feedback and emerging market trends. This paradigm shift aligns with findings from (Neiroukh S et al., 2024) , which highlight that organizations employing a proactive approach to data utilization are better positioned to anticipate shifts in consumer behavior, thereby elevating their competitive edge. Furthermore, the synergy between agility and execution can be visualized through concepts such as the Business Model Canvas and Value Chain, which facilitate a structured yet flexible approach to business strategy. Their effective combination ensures that organizations do not only react to change but proactively shape their operational landscapes to optimize market performance. Evidence from illustrates how companies that engage in systematic planning and incorporate feedback loops into their processes find themselves better equipped to pivot strategically when faced with unexpected challenges.

Moreover, true agility in execution does not merely hinge on speed; rather, it encapsulates a

holistic organizational readiness to innovate continually. This notion is further elucidated by (Schrage M et al., 2024) , which underscores that traditional business models often falter in providing the flexibility required to thrive in an era dominated by technology. By fostering an environment of continuous learning, organizations can decode complexities inherent in their operational frameworks and fully operationalize agile methodologies. To illustrate, successful firms often invest in training programs that empower employees to think critically about the data they encounter, ultimately harnessing AI tools to foster a culture of empowerment and engagement. This enables teams not only to adapt their strategies but also to foresee potential disruptions in market dynamics, aligning with the quote that AI empowers strategic leaders to make reliable choices aligned with business vision and priorities (Neiroukh S et al., 2024) .

Strategic execution is enhanced when an organization's leadership champions the cause of integrating agile practices seamlessly into everyday operations. This includes establishing cross-functional teams that can react swiftly to shifts in demand while capitalizing on AI-generated insights . The efficacy of this collaborative approach is reinforced in recent studies showing that corporations with agile frameworks consistently outperform their competitors in key market metrics, affirming the validity of agility as a core tenet of strategic execution (Quispe JFP et al., 2023) . Furthermore, organizations that embrace this model are more likely to create lasting relationships with their customers, as their adaptability allows them to address evolving needs proficiently (Ali Q et al., 2025) .

In conclusion, agility and execution collectively forge a pathway to enhanced market performance, particularly in an intelligence-led era characterized by uncertainty and rapid change. By aligning AI capabilities with dynamic operational strategies, organizations can cultivate an environment that not only embraces change but thrives on it. As such, the capacity to execute agile strategies effectively becomes a strategic differentiator in a competitive marketplace. Leaders equipped with the understanding and tools to navigate this terrain are positioned to refine their organizational practices, allowing for sustained growth and resilience in the intelligent age of business. By truly internalizing these principles, commercial leaders can attain not only operational efficiency but also a holistic sense of market agility that translates into superior performance outcomes (Conde D et al., 2024) .

Image1: Comparison of Business Model Canvas and Value Chain

Agility Metric	Percentage
Companies with Agile Transformation	60
Revenue Growth Rate Post-Agility	15
Market Adaptability Score	
Cost Reduction Post-Agility	20

Business Agility and Market Performance Metrics

A. Organizational Agility in Commercial Functions

Business operations change quickly. Companies must react well to shifting markets. Being agile is now a key part of winning in sales and marketing. Agility means more than speed. It includes being flexible and ready for change. These traits help companies handle the modern era. Artificial intelligence helps companies become more agile. It provides data to guide choices and makes tasks easier. AI tools analyze data right away. This helps managers change plans using current facts. They can react to new chances or risks fast. For example, some firms use AI to study data. They report better results and better service for customers. These gains help them stay ahead of rivals.

Agile companies work differently day to day. Businesses that use agile methods see better

teamwork between groups. They stop working in isolated ways that slow down new ideas. This team spirit creates a workplace where people learn and improve all the time. Companies change plans fast. Customer tastes shift or markets break. One example is the use of agile project teams in large firms. People from different departments work together on the same goals. These teams make choices faster. They finish projects on time. They use resources to meet what the market wants.

Adding agility to business areas requires a change in how people think. Old styles of management must change into flexible team setups. These teams can make choices fast. Good managers see that giving teams freedom makes the whole company faster. One report says that “AI empowers strategic leaders to make reliable choices aligned with business vision and priorities.” Firms use AI to combine large amounts of data. This data helps people at all levels of the business act. Giving power to more people creates trust and duty. It uses the smarts of every worker to make the company more agile. People feel more involved and the work gets done better.

Technology is key for a fast-moving company. AI tools and agile methods let firms build and test products quickly. Businesses can change their goods and services based on what customers say. Pairing technology with agile habits starts a loop of constant improvement. Companies can shift their focus by looking at current performance numbers. Some businesses use AI to handle boring, daily tasks. This lets people focus on bigger plans. Can a business keep up without these tools? No. AI makes the company more agile and helps people think of new ideas.

Diagrams show how these agile systems work. They map out how teams and AI work together to make choices. These pictures explain how tech and teamwork come together. They help create a place where people can invent and adapt fast. In the real world, companies that use these ideas handle market changes well. Agility is not just a way to react to trouble. It is a plan to stay ahead for a long time. It helps firms stay strong even when things are uncertain.

Building agility in business is a big step. It is needed to do well in a world full of data. Managers who use AI and agile methods will do more than just work better. They will give more to their customers in a changing market. Firms now enter the age of data. Those that put agility first will lead their fields. They will do more than just survive. They will win against the competition. Agile firms find new ways to grow. Others fall behind. (Avezov F, 2025) . For instance, organizations employing AI-driven analytics have reported significant gains in

operational efficiency and customer responsiveness, which are crucial for maintaining a competitive edge (Neiroukh S et al., 2024) .

Moreover, the adaptability inherent in agile organizations also translates into their operational frameworks. Companies that embrace agile methodologies often realize enhanced collaboration across departments, breaking down silos that can stifle innovation and responsiveness. This collaborative ethos fosters a culture where continuous learning and iterative improvements are prioritized, positioning organizations to rapidly recalibrate their strategies in response to changing customer preferences or market disruptions (Schrage M et al., 2024) . An illustrative case is provided by the development of agile project teams within commercial enterprises, where cross-functional members work collaboratively to achieve shared goals. Such structures have shown to enhance decision-making efficiency and project delivery timelines, aligning resources more effectively with market demands (K Berest, 2024) .

Incorporating agility into commercial functions also necessitates a shift in organizational mindset, where traditional hierarchies give way to more fluid team structures capable of quick decision-making. Effective commercial leaders recognize that empowering teams to operate autonomously results in a more responsive organization. As noted, AI empowers strategic leaders to make reliable choices aligned with business vision and priorities" (Quispe JFP et al., 2023) . By leveraging AI, organizations can synthesize vast amounts of data to inform decentralized decision-making processes, creating an environment where insights drive actions at all levels of the business (Ali Q et al., 2025) . This decentralization not only fosters a culture of trust and accountability but also harnesses the collective intelligence of the workforce, enhancing agility.

The role of technology in supporting organizational agility cannot be overstated. AI technologies, when integrated with agile methodologies, allow for rapid prototyping and market testing, enabling businesses to quickly iterate on products and services based on real customer feedback. This alignment of technology with agile practices cultivates a cycle of continuous improvement, wherein organizations can quickly pivot their strategic focus in line with real-time performance metrics (Conde D et al., 2024) . Furthermore, organizations that leverage AI to automate routine tasks free up human resources for more strategic initiatives, further enhancing their agility and capacity to innovate (Schmitt et al., 2024) .

A compelling visual representation of these agile frameworks in action is provided through structured diagrams that detail the strategic interactions between agile teams, decision-

making processes, and AI-enabled insights . Such visualizations elucidate how integrated technologies and collaborative approaches converge to foster an environment primed for innovation and rapid adaptation. In practice, companies that embody these principles are better equipped to navigate the uncertainties of the market landscape, demonstrating that agility is not simply a reactive capability but a proactive strategy integral to long-term success (Averkov A, 2024) .

In conclusion, the fostering of organizational agility within commercial functions represents a significant evolutionary step necessary for thriving in an information-driven world. Leaders who embrace a holistic approach that incorporates AI, agile methodologies, and decentralized decision-making will not only improve their operational efficiencies but will also enhance their capability to deliver value in an ever-changing marketplace. Thus, as businesses transition into the intelligent age, those that prioritize agility as a core component of their operational strategy will likely emerge as frontrunners in their respective industries—not just surviving, but truly thriving amidst competition (Shrestha YR et al., 2019) .

B. Strategic Execution as a Competitive Differentiator

Companies stand out in competitive markets when they execute strategies with discipline and flexibility. This flexible execution helps businesses connect daily work to main goals. It helps them stay at the head of their industries and beat rivals. Companies face complex challenges from fast technology changes and new customer needs. They must use fast ways to carry out their plans. Research shows that fast-moving companies have a clear advantage over rivals. This speed helps them grab new chances and reduce risks. Modern strategies use AI tools to help companies respond faster. These tools improve how leaders make choices, simplify work, and connect resources to goals. These skills lead to better work and higher profits. They prove that AI is the main engine for getting things done.

Moving from old ways to AI models helps companies break down hard problems fast. They can then carry out good fixes with accuracy. This quick response builds new ideas and creates a market advantage. It separates companies using integrated plans from those stuck with old methods. Retail offers a clear example. Companies use AI data to predict what shoppers want. They act before markets change, unlike those that only look at past data. Speed in execution requires a change in company culture. Teams must work together across departments and learn every day. This culture helps teams change direction fast when markets shift or goals need a new focus.

Companies that use the power of AI can better use data to drive their plans. These plans make decision-making clearer. Everyone involved can see live data to guide their work. Companies move from just reacting to predicting the future. This move helps daily work match big business goals. This match is key. It turns daily tasks into a spark for success. It helps companies reach goals in tough settings. Managing data well with AI leads to great work and strong plans. This process makes execution a key part of winning in the market. It builds a strong wall against competitors.

Strategic execution is now a way to beat the competition. Leaders must get better at using AI data when they make choices. Companies cannot view execution as a list of steps to reach a goal. They must see it as a living process that needs constant changes and fine-tuning. Leaders should focus on how human and artificial intelligence work together. They should build a space where both types of thinking help each other. This partnership helps companies handle current problems and predict future ones. It sets them up for long-term growth and new ideas. This path helps them stay strong for a long time. The way forward requires a disciplined plan to match goals with daily work. This keeps the whole company moving toward the same targets.

In this smart era, the companies that succeed are the ones that see execution as a way to win. Putting AI into leadership helps people make choices faster. It builds a base for the company to move quickly. By building a culture that values execution, companies can handle industry shifts well. They become leaders who focus on both new ideas and great work. Businesses must use their speed and disciplined plans to find new growth. They should treat AI as a partner that changes their work, not just a tool. In this view, execution is no longer a passive task. It becomes a proactive and key part of doing business in the smart age. (Avezov F, 2025) . Advanced strategies that leverage AI tools enhance organizational responsiveness by optimizing decision-making processes, streamlining operations, and aligning resources more effectively with core objectives (Neiroukh S et al., 2024) . These capabilities translate into heightened operational efficiency and improved financial performance, reinforcing the assertion that AI is becoming the universal engine of execution (Ahmad S et al., 2023) .

Transitioning from traditional methods to an AI-enhanced operational model allows organizations to deconstruct complex problems rapidly and execute viable solutions with precision. This level of responsiveness not only fosters innovation but also aids in the cultivation of a competitive advantage, thereby differentiating organizations that embrace

an integrated approach to strategic execution from their counterparts who remain tethered to antiquated methodologies (Schrage M et al., 2024) . A notable example can be seen in the retail sector, where companies that utilize AI-driven analytics to predict consumer behavior can respond proactively to market changes, unlike those that rely solely on historical data. Furthermore, agility in execution necessitates a cultural shift within organizations, where cross-functional collaboration and continuous learning become embedded within the corporate ethos (K Berest, 2024) . Such a cultural environment enables teams to pivot quickly when market conditions warrant or when strategic objectives need recalibration.

Moreover, organizations that harness the full potential of AI are better positioned to implement data-informed execution strategies. These strategies facilitate enhanced transparency within decision-making processes, as stakeholders can access real-time insights that inform their actions (Quispe JFP et al., 2023) . By transitioning from purely reactive strategies to a more anticipatory mindset, companies can ensure that their operational capabilities align seamlessly with broad business goals (Ali Q et al., 2025) . This alignment is paramount, as it transforms operational execution into a catalyst for strategic success, allowing organizations to realize their objectives while navigating complex environments. The effective management of data, facilitated by AI, not only drives operational excellence but also supports robust strategic planning, thereby solidifying execution as a critical component of a competitive advantage (Conde D et al., 2024) .

As strategic execution increasingly emerges as a competitive differentiator, it is essential for leaders to refine their capability in weaving AI insights into their decision-making fabric. Organizations can no longer afford to think of strategic execution as a mere series of steps to achieve a goal; rather, it must be viewed as a dynamic, ongoing process that requires constant adaptation and fine-tuning (Schmitt et al., 2024) . Leaders must emphasize the symbiotic relationship between human intelligence and artificial intelligence, fostering an environment where both can coexist harmoniously. This strategic partnership enables organizations to not only respond to present challenges but also to anticipate future ones, thus positioning themselves strategically for sustained growth and innovation (Averkov A, 2024) . The path forward requires a disciplined approach to aligning strategic intent with operational execution, ensuring that the entire organization moves in concert towards common objectives.

In this intelligent age, the companies that will thrive are those that recognize the value of strategic execution as a competitive differentiator. The successful integration of AI into leadership practices bolsters decision-making efficiency and creates an operational

foundation that supports agility (Shrestha YR et al., 2019) . By fostering a culture that prioritizes strategic execution, organizations can adeptly navigate the shifting landscape of their industries, establishing themselves as leaders driven by both innovation and operational excellence. Ultimately, businesses must leverage their agility alongside disciplined strategic execution to unlock holistic growth opportunities, utilizing AI not merely as a tool, but as a transformative partner in their strategic endeavors (N/A, 2025) . Through this lens, strategic execution ceases to be a passive function; it evolves into a proactive, essential component of thriving business practices in the intelligent age.

C. Sales Transformation and Cross-Functional Alignment

Organizations see they must change their sales methods in the smart age. They now align different departments to work together. This change goes beyond better sales tricks. It reshapes how processes and data systems work across the business. Business units must share their goals. Teams use artificial intelligence to study market and customer data. This gives them facts to guide their choices. AI helps teams manage customers and meet shared goals. This new way of working makes teams fast. The market moves quickly. Teams then change their plans. Old walls between groups must come down. Sales, marketing, and service teams must work as one. This teamwork helps share facts. It makes the whole company work better.

Studies show that good sales changes start with a plan for teamwork. These plans focus on customer needs. One plan focuses on making departments work toward the same goals. This helps teams face market problems. Using digital platforms helps teams talk to each other. These tools align marketing plans with sales goals. They also keep customer plans focused. Sharing data makes this teamwork stronger. AI tools provide facts that help people make choices. One study shows that companies using these plans see better sales. They also see higher customer happiness.

Sales teams must stay fast and flexible. Businesses need to check and improve their sales models as the market shifts. They must use a flexible mind. Leaders push teams to use AI for predictions. Teams then adjust their plans based on new trends and customer habits. This style is different from old, stiff sales methods. It helps companies find new money and meet customer needs. Being able to change fast creates a big advantage. Research shows that fast companies beat their rivals. They do this by matching customer needs quickly.

Companies like Salesforce show how teamwork works with their Customer 360 tool. This

tool joins data from sales, marketing, and service. This view helps leaders create better experiences for customers. It also helps everyone work on the same ideas. Leading firms also use fast cycles for their sales plans. These methods are like short sprints. They get new products to customers faster. They also lead to a rise in sales results.

Data acts like a fuel for modern business. AI helps turn data into plans that people like. Companies are leaving old sales models for fast systems. Leaders must build a place that likes new ideas and change. Sales teams now act as partners. They do more than just bring in money. They build long bonds that keep customers loyal. AI now acts as an engine that runs the business. It changes how companies move through the business world.

Changing sales through teamwork needs a full plan. Leaders use AI and fast methods to reach success. Companies that accept this shift do well in the digital age. They do more than just fight with rivals. The mix of AI, speed, and good plans builds the base for business leaders today. (Avezov F, 2025) .

Moreover, the demand for agility in sales transformation cannot be overlooked. Businesses must embrace a mindset of flexibility, where sales models are regularly evaluated and optimized for changing market conditions. Leaders who prioritize agility encourage teams to utilize AI tools for predictive analytics, allowing for proactive adjustments to sales tactics based on emerging trends and customer behaviors. Such practices reflect a departure from rigid sales methodologies, positioning organizations to capitalize on new revenue streams while addressing the unique needs of their customers (Neiroukh S et al., 2024) . Furthermore, the capacity for rapid iteration and responsiveness directly ties into competitive advantages; research shows that agile organizations can outperform their competitors by swiftly aligning their offerings with evolving customer expectations (Schrage M et al., 2024) .

In practical terms, companies like Salesforce have showcased the effectiveness of cross-functional alignment through their integrated Customer 360 platform, which unifies data and processes across sales, marketing, and customer service teams. This comprehensive view not only enhances leaderships ability to craft tailored customer experiences but also creates a shared understanding that drives collective innovation . Similarly, leading firms have increasingly adopted agile methodologies, often referred to as sprint cycles, in their sales approaches, resulting in enhanced time-to-market for new product offerings and a significant uptick in overall sales performance (K Berest, 2024) .

The recognition that data is becoming the new oil further amplifies the urgency for these transformations. Utilizing AI-driven insights, organizations can distill complex data into actionable strategies that resonate with customers and stakeholders alike (Quispe JFP et al., 2023) . As companies transition from traditional sales frameworks to more integrated, agile structures, it becomes critical for leadership to foster an environment that embraces change and innovation. In this environment, the sales function evolves into a strategic partner, integral to not just revenue generation but also in cultivating long-term relationships that drive loyalty and advocacy. This transformation underscores the sentiment that “AI is becoming the universal engine of execution,” fundamentally reshaping how organizations navigate commercial landscapes .

Ultimately, the successful transformation of sales through cross-functional alignment demands a holistic approach—one where leadership, supported by AI and agile methodologies, orchestrates a cohesive strategy that drives sustainable commercial success in the intelligent age. By embracing this paradigm shift, organizations position themselves not merely to compete but to thrive amidst the challenges and opportunities presented by the digital era. As a result, the confluence of AI, agility, and strategic execution becomes the cornerstone of effective commercial leadership in todays fast-paced business climate.

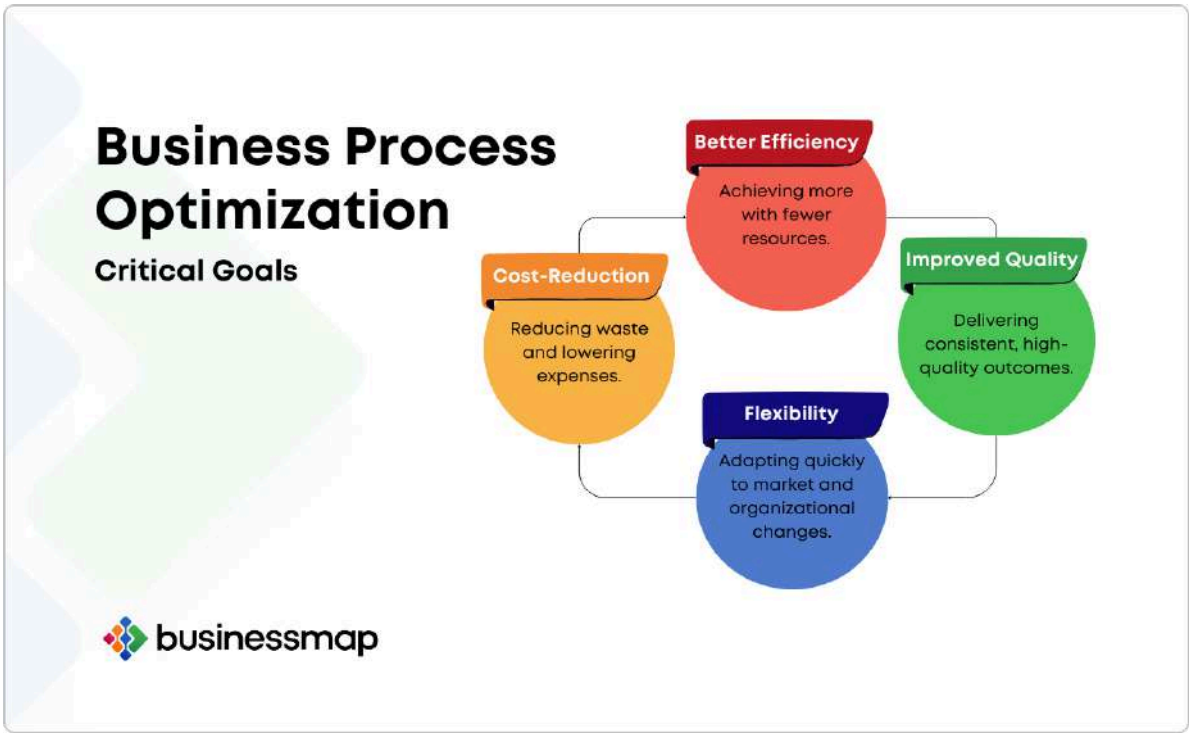

Image2: Overview of Critical Goals in Business Process Optimization

Benefit of Alignment	Percentage
Higher sales win rates	36%
Revenue growth from marketing	208%
Faster revenue growth	19%
Customer retention improvement	36%

Sales Transformation and Cross-Functional Alignment Statistics

D. Commercial Resilience in Volatile Markets

Global markets change fast and technology moves quickly. Companies need commercial strength to survive. This requires a new way of thinking. Leaders must look past daily tasks and focus on long-term survival. They should make strength a part of the company culture. This helps teams act fast when things change. Research shows that AI helps people make better choices. It gives companies the speed they need during tough times. Using live data helps manage risks. It lets leaders see problems early. They can change course fast to stay safe. AI helps teams learn. Data patterns help leaders fix their plans and improve how they work.

Strength in business means more than just surviving hard times. It requires acting early and building speed into every company process. This speed lets businesses try new things and improve. It makes their work better and helps them answer market needs. Markets change all the time. New tools help leaders make choices faster. They can grab quick chances and lower new risks. Companies that use AI to focus on customers can react to new habits faster. This builds stronger bonds with customers. It gives the company an edge over rivals who are slow to change.

Some industries show how good plans and AI data build strength. In manufacturing, some firms use systems that predict when machines will break. This reduces time when machines are not working. It boosts output by seeing failures before they happen. These steps show the real gains of adding AI to how a company works. This leads to steady results in shaky markets. Companies that use data for supply chains handle trouble better. They can manage political issues, natural disasters, or economic shifts. They do this by building supply chains with more variety and strength.

One example is how companies use workers and AI together. Some build a culture where staff use data to make choices. These teams show more strength. They have a shared ability to change and invent things quickly on the job. Leaders say AI success depends on them. They must rethink the way work gets done. They must redesign processes and use data well. This shows how leadership and technology work together. Adding AI systems carefully helps staff take part in making choices. This creates a fast team ready for hard tasks.

To build strength, companies need more than just tools. They must create strong plans that prepare for sudden changes. Knowing what is happening helps leaders. Having a quick mind helps them make good choices. These choices must match the main goals of the business. A plan that can change allows a company to move when needed. It keeps the business true to its vision. Strength covers both daily work and big plans. Companies now deal with hard market issues. Building a strong workplace with AI and quick action is key for staying ahead. This method helps companies grow during hard times. By mixing strength with plans and tools, leaders handle challenges. This protects the future and finds new ways to succeed. (Avezov F, 2025) . The ability to leverage real-time data and analytics, for example, significantly enhances risk management capabilities, allowing leaders to foresee potential challenges and pivot rapidly as necessary. Moreover, embracing AI technologies fosters an environment of continuous learning, where insights gleaned from patterns in data inform strategic adjustments and operational refinements (Neiroukh S et al., 2024) .

The concept of resilience in commercial settings must extend beyond the mere capacity to endure challenges; it requires a proactive approach, embedding agility into the fabric of organizational processes. This strategic agility equips businesses with the ability to experiment, innovate, and iterate, thereby optimizing not only their operational efficiencies but also their market responsiveness (Schrage M et al., 2024) . As the market landscape evolves, the implementation of advanced technologies becomes crucial in enhancing the speed and effectiveness of decision-making processes, allowing leaders to capitalize on fleeting opportunities and mitigate emerging risks (K Berest, 2024) . Furthermore, organizations that adopt a customer-centric approach powered by AI can respond to consumer behavior shifts more adeptly. Such responsiveness not only reinforces customer relationships but also positions the company favorably against competitors who may be slower to adapt (Quispe JFP et al., 2023) .

Specific industries have demonstrated how strategic execution, combined with AI-driven insights, can bolster resilience. For instance, in the manufacturing sector, firms that have

implemented predictive maintenance systems have been able to reduce downtime and enhance productivity by anticipating equipment failures before they occur (Ali Q et al., 2025) . These proactive measures highlight the tangible benefits of integrating AI into operational frameworks, ultimately leading to sustained performance in volatile markets. Additionally, companies that effectively utilize data analytics to inform supply chain management can better navigate disruptions—whether caused by geopolitical factors, natural disasters, or economic shifts—by developing more diversified and resilient supply chains (Conde D et al., 2024) .

A particularly instructive case is that of organizations that harness the full potential of their workforce in tandem with AI technologies. Those that foster a culture where employees are empowered to make data-informed decisions exhibit increased resilience due to their collective capacity to adapt and innovate on the ground (Schmitt et al., 2024) . Leaders who echo this sentiment often assert, Success with AI depends on leaders who can reimagine how their organizations work, redesigning processes and integrating data, which underscores the critical intertwining of leadership approach with technological adoption (Averkov A, 2024) . The thoughtful integration of AI systems encourages employees to engage actively in the decision-making process, creating a resilient, agile workforce prepared to tackle challenges head-on.

Emphasizing the framework within which organizations can cultivate commercial resilience involves not only integrating technological tools but also developing robust strategic plans that account for potential volatility. Situational awareness, complemented by an agile mindset, allows leaders to make informed, strategic decisions that align with broader business objectives (Shrestha YR et al., 2019) . The need for an adaptive strategy—to pivot as required while maintaining alignment with the overall vision—underscores the importance of resilience as a multifaceted capability that encompasses both operational and strategic dimensions. In conclusion, as companies grapple with the complexities of volatile markets, fostering an environment of resilience, underpinned by AI and agile strategic execution, emerges as essential for sustaining competitive advantage and ensuring long-term success. This comprehensive approach ultimately empowers organizations to not just weather storms but to emerge stronger in the face of adversity. By intertwining resilience with strategy and technology, commercial leaders can navigate the challenges inherent in the intelligent age effectively, securing not only their organizations' futures but also defining new pathways to success (N/A, 2025) .

Strategy	Description
Diversification of Revenue Streams	Reduces dependency on a single source of income; mitigates risk.
Digital Transformation	Emphasizes technology adoption for enhancing operational efficiencies.
Agile Supply Chain Management	Implements flexibility in supply chains to respond quickly to disruptions.
Proactive Risk Management	Focuses on identifying potential threats and preparing contingency plans.

Key Strategies for Commercial Resilience in Volatile Markets

VIII. Leadership, Governance, and Strategic Risk

Modern business needs many leadership skills. Leaders face new technology and more competition. Good management rules help control risks with artificial intelligence (AI). When companies use AI, leaders must find a balance. They must encourage ideas and prevent automation problems. A clear structure reduces AI risks. It makes the company stronger. This focus is important. AI systems look at large data sets. They find patterns and predict results. These results might hurt business. This happens when people manage them poorly. Leadership must value open actions and right choices. This helps AI match company values and expectations.

In this smart age, risk management goes past old methods. It needs the ability to change. Agile leaders focus on being flexible. This lets companies move fast against threats. They use AI facts to plan their path. Leaders must see how leadership and rules work together. In times of change, leaders share a goal. They act based on hard data and math models. A study says AI in choices is changing leadership rules. Leaders must learn how AI works. This helps them lead teams through changes. These changes might upset old ways of working.

AI risk management should start early. It needs constant checks on AI systems. Companies do better when teams look for AI weak spots. Teams must do this work. It helps AI tools help humans. They should not replace them. Leaders build trust by making clear rules for behavior and responsibility. They build trust with workers and outside groups. This

improves how the company works. The link between tech and rules is more than following laws. Leaders must promise to use AI the right way. This promise goes beyond laws. It builds a responsible culture.

Companies reduce AI risks with Centers of Excellence (COEs). These groups test new AI ideas. COEs match AI goals with business goals. They help the company win and prevent doubt. Strategic leaders build workspaces for teamwork. These leaders keep strict rules. They handle the hard parts of this smart time. Winning needs two things. They use AI well and control the risks.

Leaders must stay alert and ready to change. They update risk rules when technology and markets shift. Using AI and managing risk never ends. It needs a steady promise from the top. Companies rely more on data now. They need strong risk rules. These rules cover work and right behavior. Successful companies in this smart time make smart choices. They use good rules and risk plans. They lead by doing what is right. This helps them stay ahead in a fast world. (Avezov F, 2025) . Moreover, leadership dynamics must evolve to prioritize transparency and ethical considerations in decision-making processes, ensuring that the adoption of AI technologies aligns with broader organizational values and societal expectations (Neiroukh S et al., 2024) .

In this intelligent age, strategic risk management extends beyond traditional frameworks, incorporating the concept of adaptability as a core competence. The agile leadership model emphasizes flexibility, enabling organizations to pivot swiftly in response to emerging threats while harnessing AI insights to inform strategic directions (Schrage M et al., 2024) . Acknowledging the interdependence between leadership, governance, and strategic execution is paramount; during times of disruption, leaders must not only articulate a vision but also execute strategies grounded in robust data analytics and predictive modeling. According to a recent study, the integration of artificial intelligence into organizational decision-making is fundamentally changing the principles of leadership and strategy (K Berest, 2024) . This indicates that leaders must develop fluency in AI functionalities and implications to effectively guide teams through transitions that could otherwise destabilize established practices.

Furthermore, strategic risk governance should be proactive, integrating continuous monitoring and evaluation of AI systems. Organizations benefit from cultivating a culture of risk awareness, where teams actively engage in identifying potential vulnerabilities associated with AI technologies. Such engagement is vital in ensuring that AI tools serve as

complements to human intelligence, rather than as replacements (Quispe JFP et al., 2023) . By developing clear policies that define ethical boundaries and accountability mechanisms, leaders can cultivate trust within their organizations and with external stakeholders, thereby enhancing operational integrity and governance models (Ali Q et al., 2025) . The interplay of technology and governance goes beyond mere compliance; it necessitates a leadership commitment to ethical AI that transcends regulatory requirements and fosters a corporate ethos of responsibility.

The risks associated with AI adoption can also be mitigated through the establishment of dedicated Centers of Excellence (COEs) within organizations, which facilitate the exploration, validation, and deployment of AI innovations. These COEs are instrumental in aligning AI initiatives with strategic objectives, ensuring that technology serves to enhance competitive advantage rather than introduce uncertainty (Conde D et al., 2024) . Strategic leaders who cultivate collaborative environments that encourage innovation while maintaining rigorous governance standards are best positioned to navigate the complexities of the intelligent age. They recognize that success hinges on a dual strategy of harnessing AI capabilities and managing associated risks effectively.

Ultimately, the pursuit of excellence in AI adoption necessitates that leaders remain vigilant and adaptable, continuously recalibrating their approaches to governance and risk management as technologies and market conditions evolve. The journey towards effective AI integration and strategic risk management is ongoing, demanding persistent commitment from leadership. As organizations increasingly rely on data-driven insights, the need for robust risk governance frameworks that encompass not only operational aspects but also ethical considerations will become paramount. Thus, successful organizations in this intelligent era will be those that make informed decisions informed by comprehensive governance, strategic risk management, and an unwavering dedication to ethical leadership principles, enabling them to thrive and sustain competitive advantage in a rapidly changing environment (Schmitt et al., 2024) .

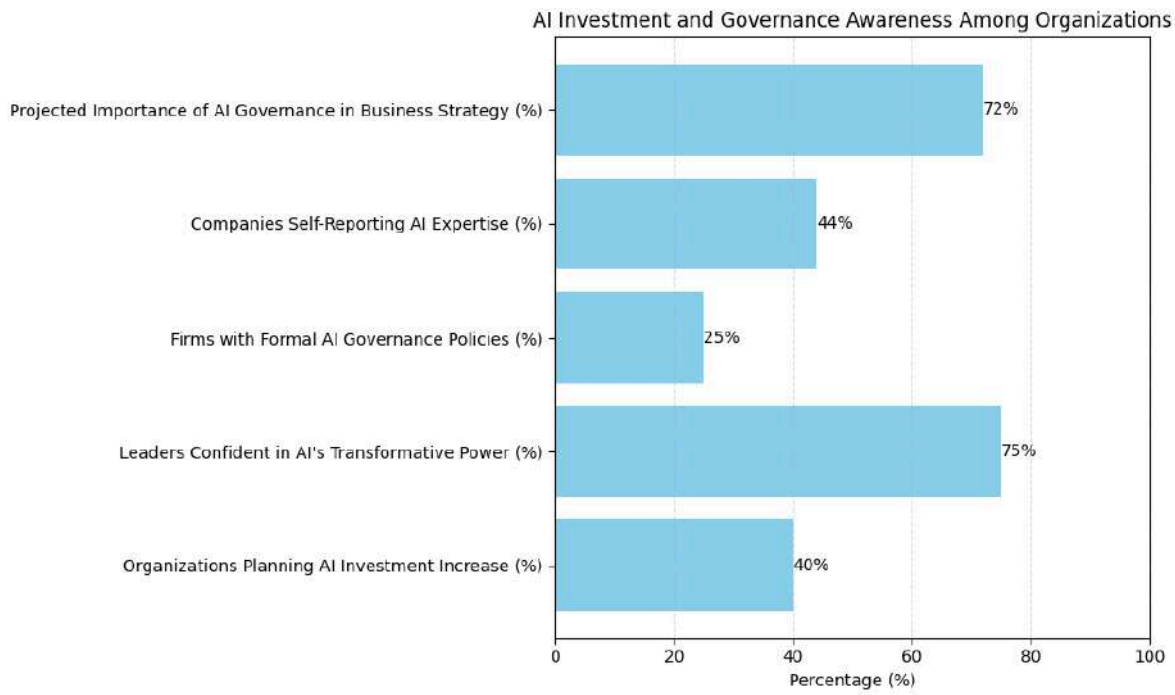

The chart illustrates the levels of awareness and investment plans related to AI among organizations. It highlights that a significant majority of leaders (75%) are confident in AI's transformative power, while 72% acknowledge the projected importance of AI governance in business strategy. Conversely, only 25% of firms have formal AI governance policies, and 40% are planning to increase their AI investments. This reflects a growing recognition of the importance of responsible AI practices.

A. Human Judgment and AI-Assisted Leadership

Leaders in the smart age must rethink how they manage people. This change focuses on the role of AI in making choices. AI offers great power to analyze facts. But human judgment remains the main part of good leadership. Research shows that leaders use AI tools to help them decide. These tools find patterns that humans miss. Firms use AI to find facts. These facts help carry out plans and stay strong. But leaders should not trust computer advice alone. They must use their own thinking and morals. This helps match AI results with company goals. AI systems study data to predict the future. Then the leader combines machine power with gut feelings and skills.

This partnership is key. Successful leaders do more than just use AI. They change leadership for a world with smart people and machines. This view defines leadership as teamwork between human thoughts and AI data. Leaders should build a culture. This culture sees AI as a partner for new ideas, not just a tool. This helps the company move fast when markets change. This active use of AI helps leaders handle hard business tasks. It makes sure that choices use data and match the main vision.

AI helps leaders. But they must rethink how they talk to their teams. Good leaders use AI data and speak clearly. This helps teams understand the leader's choices. This style builds trust. It values human opinion as much as computer advice. Putting AI into leadership models helps people check data with a moral eye. Machines do not always understand the context around them. Leaders must fill that gap.

Pictures that show how AI affects leadership teach us a lot. For example, charts of the choice-making process show how humans and machines work together. These images act as guides for a balanced way to lead. They show that leaders should use AI tools. They also show the need to keep human input as a key part of the process.

Companies want to find new ideas and stay ahead. They must match human judgment with what AI can do. AI cannot replace the deep understanding and feelings of a human leader. For this reason, companies should pay for training. This training helps leaders judge AI data. This spending helps firms get more from their tech. Their plans work well and follow the right rules. This mix of judgment and AI is a new way to lead. Leaders use this method to lead with speed and focus. This creates a workplace where plans meet the main goals of the firm. (Avezov F, 2025) . By integrating AI into leadership practices, organizations can harness insights that drive strategic execution and improve operational resilience. However, the reliance on algorithmic recommendations must be tempered with human critical thinking and ethical considerations, as leaders are tasked with interpreting AI outputs in alignment with organizational values and objectives (Neiroukh S et al., 2024) . As AI systems analyze extensive data and generate predictive insights, the leader's role shifts towards one that combines the strengths of machine intelligence with human intuition and experience (Schrage M et al., 2024) .

The significance of this symbiosis is underscored by the notion that the leaders who succeed won't just adopt AI—they'll reimagine leadership itself for a world where intelligence is distributed across humans and machines (K Berest, 2024) . This perspective emphasizes a proactive stance, where leadership is redefined in terms of collaboration between human insight and AI-driven analytics. In practice, leaders are encouraged to foster an organizational culture that embraces AI as a partner in innovation rather than a mere tool for automation, which correlates with improved adaptability and agility in response to market shifts (Quispe JFP et al., 2023) . Such proactive engagement with AI technology empowers leaders to navigate complexities inherent in modern commerce, ensuring that decision-making is both data-informed and aligned with strategic vision.

Moreover, the dynamics of AI-assisted leadership necessitate a reevaluation of how leaders communicate decisions and engage their teams. Effective leaders will not only leverage AIs analytical prowess but also emphasize transparent communication, ensuring that their teams understand the rationale behind decisions influenced by AI insights (Ali Q et al., 2025) . This transparency builds trust and cultivates an environment where human judgment is valued as much as technology-enhanced recommendations. The holistic integration of AI into leadership frameworks thus encourages a model where data-driven insights are scrutinized through a lens of ethical judgment and contextual awareness, aspects that algorithms, despite their capabilities, may inherently lack (Conde D et al., 2024) .

In this regard, visual representations of AIs impact on leadership practices reveal valuable insights. For instance, images illustrating decision-making frameworks demonstrate the interplay between human intelligence and machine learning, depicting a landscape where both elements coexist and enhance operational efficacy . Such visuals not only serve as conceptual guides but also underscore the importance of a balanced approach in leadership paradigms . They emphasize the need for leaders to embrace AI tools while ensuring that human inputs remain a critical part of the decision-making ecosystem.

As organizations strive to innovate and maintain competitive advantages, the alignment of human judgment with AI capabilities becomes paramount. Recognizing that AI cannot fully replace the nuanced understanding and emotional intelligence that human leaders bring to the table, organizations are encouraged to invest in training programs that enhance leaders abilities to interpret AI outputs critically (Schmitt et al., 2024) . This investment is pivotal in maintaining a competitive edge, as firms that successfully synergize human insights with AI derive greater value from their technological investments, ensuring that strategic execution is both effective and ethically sound (Averkov A, 2024) . In conclusion, the interplay of human judgment with AI-assisted leadership represents not merely a fusion of technology and decision-making but a paradigm shift towards an integrated leadership model. By embracing this approach, commercial leaders can navigate the intelligent age with agility and purpose, ultimately fostering an environment where strategic execution is informed, dynamic, and aligned with the broader goals of the organization (Shrestha YR et al., 2019) .

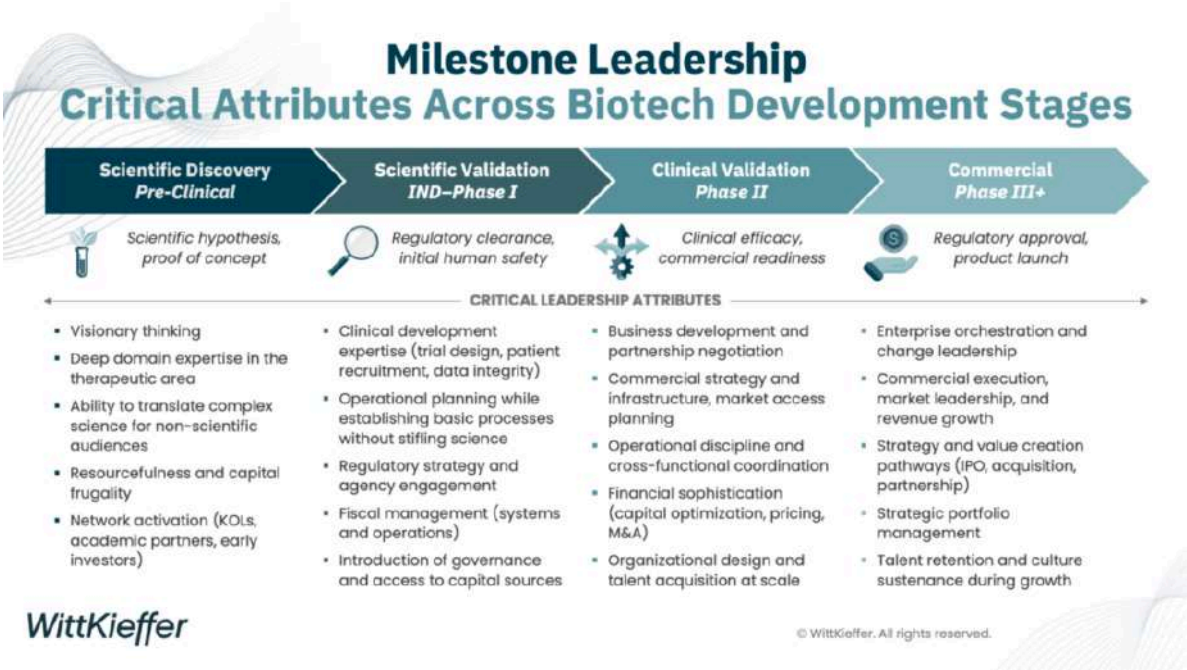

Image3: Critical Leadership Attributes in Biotech Development Stages

B. Ethical, Governance, and Trust Considerations

Artificial intelligence is a main force in business today. Leaders must look closely at ethics, rules, and trust. These factors play a part in using AI well. They also protect everyone involved. AI systems now help make many decisions. This makes the ethical use of these tools very important. These tools can have bias or people can use them the wrong way. Business leaders must create strong rules. These rules should focus on being open and responsible. This helps build an ethical culture inside the company. Data is the new soil for business growth. Leaders must manage data in a responsible way. They should follow principles of fair use and data privacy. This keeps customer trust and protects the company name. Ethical AI means fixing bias in training data or code early. Unfair results can hurt a brand and lead to legal trouble. This makes the public lose faith in the technology.

To build trust, companies can start AI learning programs. These programs teach staff and build ethical awareness. They help employees see how AI decisions work and judge them carefully. This makes ethical rules stronger. Talking to people outside the company and using clear channels also helps. It builds public trust and shows what the community wants from AI. Companies must match their goals with ethical needs. This makes sure AI projects help society and make money. Leaders handle complex AI tasks. They must balance profit with being responsible. Ethics and flexible business work together. This creates a path for growth that lasts.

Setting rules is key to handle the complex parts of AI. These rules help with laws and ethical standards. One study says companies with clear rules for ethical AI have fewer problems. Their work matches what people expect. Leaders should set up formal rules for every part of an AI project. This helps stop ethical mistakes. Building ways to check for AI risk also helps. Companies can find ethical issues and fix them before they become big problems.

Trust is a way to beat the competition. Organizations must be very clear about their values with customers and partners. Industry leaders have shared their views. The leaders who succeed will not just use AI. They will change how they lead for a world where intelligence is distributed across humans and machines. This shows a new way to lead. It uses ethics and rules as parts of a plan for success. Leaders who are open about their AI practices can build trust. They should talk about ethics with others. This builds a base of trust that makes the brand stronger. It also keeps customers loyal and helps the company stand out.

Ethics, rules, and trust are more than just laws. They are main parts of a business plan today. Companies use the power of AI to change how they work. Leaders must be honest and ethical. They must build a flexible culture. Leaders who focus on these things can use AI for new ideas and speed. They will also build long-term trust. This helps companies succeed in a changing market. Ethics, rules, and trust work together in AI. They help a company hit its targets. They also help the community and society as a whole. (Avezov F, 2025) (Neiroukh S et al., 2024) . Furthermore, ethical AI deployment entails proactively addressing biases that may arise from training data or algorithmic processes, as inadvertent discrimination can lead to reputational harm and legal implications, undermining public confidence in the technologies (Schrage M et al., 2024) (K Berest, 2024) (Quispe JFP et al., 2023) .

To foster an environment of trust, organizations are encouraged to implement AI literacy programs that not only educate employees but also promote a culture of ethical awareness surrounding AI technologies. Such programs empower employees to understand the implications of AI-driven decisions and evaluate the systems critically, thereby enhancing ethical governance (Ali Q et al., 2025) (Conde D et al., 2024) . Moreover, engaging external stakeholders and establishing clear communication channels can elevate public trust and provide insights into community expectations concerning AI use. It becomes increasingly necessary to align organizational goals with ethical imperatives, ensuring that AI initiatives contribute positively to societal values while generating commercial success (Schmitt et al., 2024) (Averkov A, 2024) (Shrestha YR et al., 2019) . As leaders navigate the intricacies of AI integration, they must balance profitability with responsible stewardship; this is where the ethical dimension of advanced analytics intertwines with organizational agility, creating a

pathway for sustainable growth.

Moreover, establishing governance protocols is critical for managing the complexities introduced by AI technologies, particularly in respect to compliance and ethical standards. A study suggests that companies with clear guidelines about ethical AI usage experience fewer instances of misalignment between their operational practices and stakeholder expectations. By formalizing governance structures that oversee AI project lifecycles and outcomes, leadership can mitigate risks associated with potential ethical lapses (N/A, 2025) (Jowarder RA et al., 2025) (Pinky AS, 2025) . Furthermore, the development of frameworks for AI risk assessment allows organizations to proactively identify ethical concerns and implement corrective measures before challenges escalate into crises.

In a context where trust becomes a key competitive differentiator, it is crucial for organizations to communicate their values unequivocally to their customers and partners. According to insights from industry leaders, The leaders who succeed won't just adopt AI—they'll reimagine leadership itself for a world where intelligence is distributed across humans and machines (Kuznietsova O, 2024) . This acknowledgment reflects an emergent leadership paradigm that prioritizes ethical considerations and governance as strategic assets. When commercial leaders are transparent about their AI practices and actively engage in ethical dialogues with stakeholders, they can establish a foundation of trust that not only fortifies their brand but also enhances customer loyalty and market positioning (Cedering R Ångström et al., 2023) (Sube M, 2025) .

In conclusion, ethical, governance, and trust considerations are not merely regulatory requirements but essential components of strategic execution in the intelligent age. As organizations harness the transformative power of AI, leaders must embody principles of ethical stewardship and transparency while fostering an agile organizational culture. By prioritizing these elements, commercial leaders can leverage AI not only to drive innovation and efficiency but also to build lasting relationships rooted in trust, thereby positioning their organizations for sustained success in a rapidly evolving marketplace. Ultimately, the intersection of ethics, governance, and trust in AI implementation serves as a powerful catalyst for achieving strategic objectives while contributing positively to the broader community and society as a whole (Morsi I et al., 2024) (Alamri A et al., 2024) (Ahmad S et al., 2023) (Ahmad S et al., 2023) .

C. Capability Building and Talent Transformation

Organizations face many challenges in a smart age. They must build skills and transform talent. This need is clear today. Leadership styles are changing. Leaders now build spaces that value traditional skills and digital ones. They also value the ability to change and work together. Advances in artificial intelligence (AI) drive this shift. These advances make businesses rethink the skills needed for success today. Companies can train their workers to use AI and technology. This helps people make better decisions. It also helps the company stay ahead in their markets. Data shows that companies focused on building skills handle market changes well. They use new ideas and move faster. This helps them improve their speed. Good talent programs include constant learning. Workers learn new skills and update old ones at the time business needs change. These programs fix skill gaps from technology. They also prepare workers for future challenges. This builds the strength needed in a time of fast change.

Organizations must also adopt a fast and flexible culture. This is a main part of changing how people work. Recent studies state that successful companies see AI as a helper. They do not see it as a replacement. AI tools act as partners that help people think better and succeed. This idea shows why fast teams are important. These teams work well within the new ways of working that AI provides. Companies help different groups work together. They also share feedback between teams. This makes sure that knowledge moves easily between people. It helps new ideas grow. Agile methods focus on repeating steps. This helps companies change direction fast at times markets shift. It also helps at times new chances appear. This builds the strength needed in the volatile business world of today.

The mix of AI and talent growth helps companies perform better and meet goals. Leading firms invest in AI tools to find where workers need more training. They create specific lessons to help employees grow. These investments make operations run better. They also help workers feel more connected to company goals. It is important to focus on how AI helps this change. It lets leaders use data to decide how to use and manage talent. This leads to better results for the whole company. Companies that focus on skills use the full power of AI tools. They improve their data analysis. They also connect better with customers by using personal plans. These plans fit specific groups of people. Adding AI to main tasks and using strong talent plans helps companies beat rivals. This is true in a world where customer needs and technology change fast.

Visual data is very important for building skills. The image shows how organizations can see their talent and where they lack skills. This picture helps leaders make choices about training. It also helps them use resources the right way. Commercial leaders use these facts

to make plans. These plans combine human skills with AI tools to build a base for success. Failure to focus on skills and talent can result in stagnation. It limits the ability to change at the fast pace of the smart age. Promoting constant learning and the ability to change helps leaders face challenges. They use AI to make the business perform better. A broad plan for building skills prepares companies for today. It also prepares them for future growth and new ideas. (Avezov F, 2025) . Effective talent programs should integrate continuous learning, enabling employees to upskill and reskill in accordance with evolving business demands. Such programs not only address the immediate skill gaps created by technological integration but also prepare the workforce for future challenges, reinforcing the need for resilience in an era defined by rapid change.

Furthermore, it is crucial for organizations to embrace a culture of agility—a key component of successful talent transformation. As stated in recent studies, the organizations that will thrive view AI not as replacement technology, but as sophisticated collaborators capable of augmenting human intelligence and driving success (Neiroukh S et al., 2024) . This concept underscores the importance of creating agile teams that can operate effectively within the dynamic workflows enabled by AI systems. By fostering interdisciplinary collaboration and encouraging feedback loops between teams, businesses can ensure that knowledge transfer occurs seamlessly, allowing for innovation to flourish. Agile methodologies also emphasize iterative processes, which help organizations quickly pivot in response to market shifts or emerging opportunities, reinforcing resilience—an essential trait in todays volatile business landscape (Schrage M et al., 2024) .

The synergy between AI and talent development culminates in an enhanced capacity for organizations to drive performance and strategic execution. For instance, leading firms are increasingly investing in AI-driven platforms to identify skill gaps and tailor training initiatives, thereby optimizing employee development (K Berest, 2024) . Such investments not only streamline operational efficiency but also promote a more engaged workforce that is aligned with the organization’s strategic objectives. Emphasizing AIs role in this transformation is vital, as it enables leaders to make data-driven decisions regarding talent allocation and management, ultimately leading to better overall performance outcomes. Moreover, companies that prioritize skill development can harness the full potential of AI tools, enhancing analytics capabilities and enriching customer engagement through personalization strategies that resonate with targeted demographics (Quispe JFP et al., 2023) . The incorporation of AI into core operations, along with robust talent management frameworks, positions organizations to outperform competitors in a landscape heavily influenced by customer expectations and technological advancements (Ali Q et al., 2025) .

To further support this narrative, the significance of visualizing data cannot be overstated when it comes to building capabilities. As depicted in the accompanying image, organizations can establish a clearer understanding of their talent landscape and the gaps that exist; this visualization facilitates informed decision-making in planning training interventions and aligning resources effectively . By leveraging such insights, commercial leaders are better equipped to craft strategies that marry human capabilities with AI advancements, thereby enriching the organization's foundation for success. Incongruously, failure to focus on capability building and talent transformation can result in stagnation, limiting the organization's ability to adapt to the rapid pace of change characteristic of the intelligent age. Ultimately, fostering an environment of continuous learning and adaptability empowers commercial leaders to navigate challenges effectively while harnessing the power of AI to drive enhanced business performance. Establishing a holistic approach to capability building ensures that organizations are not only prepared to meet current demands but are also poised for future growth and innovation (Conde D et al., 2024) (Schmitt et al., 2024) (Averkov A, 2024) .

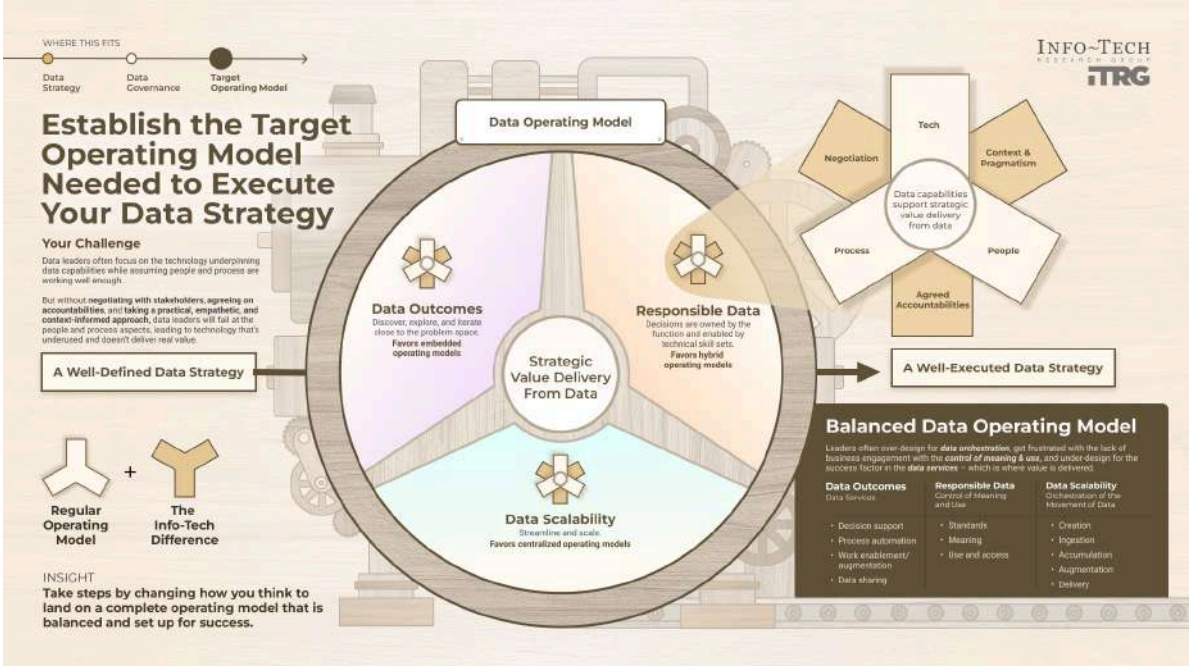

Image4: Framework for Establishing a Target Operating Model for Data Strategy

Country	Rank
Switzerland	1
Singapore	2
United States	3
Denmark	4
Netherlands	5
Finland	6
Norway	7
Australia	8
Sweden	9
United Kingdom	10

Global Talent Competitiveness Index 2023 Rankings

IX. Practical Implications for Senior Executives

Commercial leadership is changing. This requires senior executives to reevaluate their strategies and their approaches in the intelligent age. Organizations want to use artificial intelligence (AI) and build agility. These changes have deep effects on leadership. Executives must focus on two things at once. They must adopt technology and lead with a focus on people too. Using AI improves how leaders make decisions and requires them to build trust. Leaders must build innovation in their teams too. This mix helps a company respond to market changes and find new opportunities. This keeps them ahead in a fast environment. Teams now use more data. Executives must invest in AI tools. These tools help execute strategies and build agile models. These actions create value for the business and help it grow.

Leadership must change. Leaders need to use AI tools. They must explain how these tools help everyone in the company. Executives build workplaces where humans and AI work together. This mix makes the organization flexible. It helps teams solve problems in new

ways. People should not see AI as a disruption. It is a tool that adds to the work of a leader. Leaders who think this way find success. They use AI data to plan and act. This moves their companies toward steady growth. The intelligent age is moving forward. Success depends on how leaders change their habits. They must help their teams learn and adapt every day.

Leaders do more than just install technology. They must understand their stakeholders. They must think about the ethics of using AI. AI requires better rules and oversight. These rules make sure people use AI responsibly. The use of AI should match company values. Policies should make AI processes clear. This builds trust with employees. It builds trust with customers too. Senior executives must talk about AI ethics often. They must check that AI does not increase bias. They must watch for bad results that were not planned or expected. This oversight is a core part of the process.

Strategic plans now include AI. This changes how companies measure performance. Old methods might not show the true value of digital work. Executives need new ways to measure success. These metrics should track AI operations and customer talks. They should show how fast the business moves. These new goals help teams find new ideas. Teams can react to feedback better. They can use large amounts of data to make smart choices. A fast-moving culture helps the company. It allows the team to adapt to what customers want. Leaders should encourage the team to try new things. Experimenting is a part of using AI. It helps the company reach its goals.

Departments must work together. Senior leaders create teams with different skills. These teams connect technical knowledge with business sense. This teamwork leads to new solutions. These solutions use AI well. They improve how the company works. They focus on the needs of customers. Hiring and training must change too. Executives must help workers learn digital skills. Employees need these skills to do well in an AI world. Leaders must invest in training. This creates a flexible workforce. Workers can then handle the hard parts of the intelligent age.

Executives who solve these problems help their companies now. They build a strong base for the future too. One expert said that leaders who succeed will not just adopt AI. They will reimagine leadership itself for a world where intelligence is distributed across humans and machines. AI, agility, and strategy will define the next group of leaders. These leaders are prepared to thrive in a time of fast changes. The role of senior executives is changing. They must combine AI data with team agility. They must execute plans with discipline. This determines their success in the intelligent age. This path allows organizations to do well.

They can see large gains and steady profits in a changing market. They can reach their goals in a world that is always moving and changing. This framework helps teams grow and succeed for a long time. (Avezov F, 2025) . The paradigm shift towards a data-driven culture requires executives to prioritize investments in AI technologies that facilitate more effective strategic execution and agile operational models, thereby driving value creation (Neiroukh S et al., 2024) .

Leadership must evolve to not only incorporate AI tools but also articulate a vision that captures the potential of these technologies for stakeholders at all levels. Executives are increasingly tasked with fostering collaborative environments where human intelligence and AI intersect; this duality enhances organizational flexibility and promotes creative problem-solving (Schrage M et al., 2024) . This integration of AI should not be viewed as a disruptive force but rather as a complementary asset that enriches the traditional role of leadership. Leaders who embody this perspective will be better positioned to leverage AI-driven insights for strategic planning and execution, thus propelling their organizations toward sustained growth (K Berest, 2024) . As the intelligent age progresses, success hinges on the leaders ability to adapt their management practices to facilitate continuous learning and ongoing adaptability within their teams (Quispe JFP et al., 2023) .

The practical implications for executives extend beyond mere implementation of technology; they necessitate a comprehensive understanding of stakeholder engagement and the ethical considerations surrounding AI deployment. The advent of AI calls for heightened attention to governance and oversight protocols to ensure responsible AI utilization that aligns with organizational values (Ali Q et al., 2025) . For example, policies that promote transparency in AI processes are critical to build trust among employees and customers alike (Conde D et al., 2024) . Furthermore, senior executives must engage in ongoing dialogues about the ethical ramifications of AI, ensuring that the deployment of these technologies does not inadvertently exacerbate existing biases or lead to unintended consequences (Schmitt et al., 2024) .

Incorporating AI into strategic frameworks also entails a shift in performance measurement criteria, where traditional metrics may no longer fully capture the value generated in an increasingly digital environment. Executives must champion a shift towards metrics that reflect the impact of AI-enhanced operations, customer interactions, and business agility (Averkov A, 2024) . This realignment will empower teams to innovate and respond more effectively to feedback, as well as to capitalize on the growing reservoir of data available for informed decision-making (Shrestha YR et al., 2019) . Additionally, promoting a culture of

agility within the organization encourages quick adaptation to changing market demands. Leaders should actively cultivate an organizational mindset that embraces experimentation, which, as noted, is essential for unlocking the full potential of AI narratives in driving business outcomes (N/A, 2025) .

Collaboration between different departments becomes paramount as well, as senior leaders endeavor to create interdisciplinary teams that bridge the gaps between technical expertise and business acumen (Jowarder RA et al., 2025) . Such collaboration can lead to innovative solutions that capitalize on AI's capabilities, enhancing overall strategic execution while driving customer-centric initiatives (Pinky AS, 2025) . The implications extend further to talent management, where executives must prioritize the development of digital skills among their workforce, ensuring that employees are equipped to thrive in an AI-oriented business landscape (Kuznietsova O, 2024) . With the right investments in training and development, leaders can foster an adaptable workforce capable of navigating the complexities of the intelligent age.

Ultimately, executives who successfully navigate these challenges will not only position their organizations for immediate success but also lay a robust foundation for long-term sustainability. As articulated succinctly, "The leaders who succeed won't just adopt AI—they'll reimagine leadership itself for a world where intelligence is distributed across humans and machines" (Cedering R Ångström et al., 2023) . In this reimagined landscape, the fusion of AI, agility, and strategic execution will define the next generation of commercial leaders who are prepared to thrive in an era marked by rapid technological advancement. As the role of senior executives transforms, their capability to synergize AI insights, foster organizational agility, and facilitate disciplined execution will determine their long-term competitive positioning in the intelligent age (Sube M, 2025) . It is within this framework that organizations can genuinely thrive, realizing significant advancements and sustained profitability in an ever-evolving marketplace.

A. Building an AI-Enabled Commercial Model

Moving to an AI-led commercial model takes many steps. It focuses on combining new tech, fresh leadership, and fast work methods. This change helps businesses carry out plans. It helps them meet market needs and customer wants. This model uses artificial intelligence to make decisions and improve work. Companies put AI into core tasks. They study data to find patterns and predict what happens next. This helps them make decisions using data. It turns old styles into active plans. A clear plan shows how AI tools fit business goals. This lets

companies use AI well. These plans are flexible. They let organizations react fast to market changes. This ability matters in today's quick business world.

Executing plans is just as important for moving to this AI model. It requires a change in how leaders work. Leaders do not just follow set plans now. They direct fast responses based on facts from AI data. Using flexible leadership helps build a culture of learning and testing. This leads to better customer bonds and stronger teams. This speed lets companies turn to new chances found by AI. It improves how the business performs. Companies must build a culture that loves new ideas and gets better. Leaders build this culture by helping teams work together. They invest in teaching teams how to use AI tech. They make sure tech and business goals match. This keeps the whole team moving in the same direction.

Putting AI into the commercial model means looking at right and wrong. Companies must build rules for using AI safely. These rules make sure people are responsible and open. This is a top priority. Businesses use more data for big decisions. This path is key. It builds trust and honesty. These traits keep long-term bonds with customers and partners. AI fits company values and focuses on the customer. This keeps the work focused on real value. This strengthens the company's edge. Business leaders deal with these hard parts. They must use AI facts to make work smoother. They use AI to create new products and services. An image shows the gains from using this tech.

Success in an AI commercial model depends on how tech and people work together. Leaders must help workers learn. They must change with AI growth. They use these tools to catch new trends and see how buyers act. In this way, organizations can reach new levels of speed and new ideas. This prepares them to perform better in a smart era. Experts say AI is becoming the "universal engine of execution." This shows why every part of the business must fit this new way of working. Leadership must build a fast work space. This space must keep fixing AI plans and improving business tasks. It should improve customer lives through personal tools based on data.

The move to an AI-led commercial model is more than just using new tools. It requires a deep look at how leaders act and how fast the company moves. This broad method keeps the business ahead. It leads to success that lasts in a market that loves new ideas and data. Organizations that handle these changes well will lead their fields. They will use the power of AI and fast methods to keep their spot in this smart age. These leaders will shape the future. (Avezov F, 2025) . Furthermore, a well-defined clear architectural framework that outlines how various AI applications align with business objectives allows companies to

leverage AI effectively (Neiroukh S et al., 2024) . The flexibility and adaptability inherent in such frameworks enable organizations to respond swiftly to evolving market conditions, a critical capability in todays fast-paced commercial landscape.

Strategic execution plays an equally vital role in transitioning to this AI-enabled model. It necessitates a shift in leadership paradigms, where leaders are no longer merely implementers of predefined strategies, but orchestrators of agile responses guided by insights derived from AI analytics. Emphasizing adaptive leadership fosters a culture where iterative learning and rapid experimentation lead to improved customer engagement and organizational resilience (Schrage M et al., 2024) . Such agility enables companies to pivot towards opportunities identified through AI insights, enhancing overall commercial performance. In this context, the development of an organizational culture that embraces innovation and continual improvement is essential. Leaders are tasked with sculpting this culture by promoting cross-functional collaboration, investing in upskilling teams to leverage AI technologies, and prioritizing alignment between technology and business strategy (K Berest, 2024) .

Integrating AI into the commercial model also involves addressing the ethical considerations associated with AI adoption. Establishing a framework for responsible AI governance that ensures accountability and transparency is paramount, particularly as organizations rely increasingly on data to inform their strategic decisions (Quispe JFP et al., 2023) . This approach cannot be understated as it underpins the trust and integrity vital for sustainable relationships with customers and stakeholders alike. Moreover, aligning AI implementation with organizational values and customer-centricity ensures that strategic execution remains focused on delivering tangible value, thereby reinforcing the business's competitive advantage (Ali Q et al., 2025) . As commercial leaders navigate these complexities, they must leverage insights from AI to not only streamline operations but also drive innovation in product and service offerings, as highlighted in the infographic showing the benefits associated with technological integration .

Ultimately, the success of an AI-enabled commercial model hinges on the symbiotic relationship between technology and human capital within the organization. Leaders must cultivate a workforce that embraces continuous learning and adaptation in response to AI advancements while strategically deploying these technologies to take advantage of emerging trends and consumer behavior changes (Conde D et al., 2024) . By doing so, organizations can unlock unprecedented levels of efficiency and innovation, setting the stage for enhanced competitive performance in an increasingly intelligent age. As

underscored by industry experts, “AI is becoming the universal engine of execution” , which reinforces the importance of aligning every aspect of the commercial model to leverage this paradigm shift. Moving forward, it is imperative that leadership cultivates a nimble operating environment that continually refines its AI strategies, optimizes commercial operations, and ultimately enhances customer experiences through personalized and data-driven solutions.

In conclusion, the transition towards an AI-enabled commercial model is not merely about implementing new technologies; it involves a comprehensive rethinking of leadership dynamics, organizational agility, and strategic execution. This multidimensional approach not only secures a competitive edge but also paves the way for sustainable, long-term success in a market that thrives on innovation and data-driven decision-making. Organizations that effectively navigate these transitions are poised to emerge as leaders in their sectors, equipped to harness the full potential of both AI and agile methodologies in securing their place in the intelligent age.

Image5: Benefits of Technological Integration in Business Operations

B. Leading Change Across the Commercial Organization

Managing the hard parts of change in commercial organizations requires vision, strategy, and fast action in the age of artificial intelligence. Leaders must state a clear plan for change and set up company structures to use new tools. This means creating a workspace that values new ideas where employees suggest ways to improve work. With AI, companies

can use large amounts of data to predict market trends and needs with high accuracy. AI systems study data to find patterns that guide business strategy. This helps companies stay proactive rather than reactive to market demands.

Moving to agile team setups is key for fast-moving markets, and old ways of organizing can slow down a company. Fluid teams help people work together across different departments to solve problems and create things faster. Data shows that agile companies earn much more money and adapt better than their competitors. The HR Business Partner model is a central part of this change. It connects human resources with business goals to make sure the company uses its talent well.

Leading change well requires clear ways to talk and connect so all staff, from leaders to entry-level staff, understand the plan and feel motivated. Clear talk is key during AI integration. Some people may doubt the role of technology, but leaders can share facts to build a culture that trusts data. This helps employees see the value of AI. Using AI in leadership helps find facts in many types of data. This includes structured and unstructured data. Leaders should support AI and help their teams through the change.

Training programs are a key part of helping workers use new tools fully. Companies that teach their staff digital skills use AI better and gain a competitive edge. A focus on learning helps a company stay strong and handle new problems quickly. This improves how the whole group responds to change.

Leading change in commercial organizations today involves AI, agile teams, and clear communication. Leaders supporting new ideas will succeed. The market favors those who react quickly and give customers the best value. A strategy that joins leadership, tech, and workers is necessary to thrive in a world that evolves at high speed. Combining AI and agile work helps leaders seize opportunities and handle hard tasks with more confidence and skill. This changes the way we define success in the commercial sphere. (Ali Q et al., 2025) .

Moreover, the shift towards agile organizational structures is critical for adapting to rapidly changing environments, where traditional hierarchies may hinder responsiveness and creativity. By adopting more fluid team structures, companies facilitate collaboration across functional silos, enabling faster problem-solving and innovation. Research indicates that organizations embracing agile methodologies significantly outperform their competitors in terms of revenue growth and market adaptability (Conde D et al., 2024) . Central to this transformation is the role of the HR Business Partner model, which emphasizes alignment

between human resources and business strategy to ensure that talent is leveraged effectively across various initiatives and company objectives .

Furthermore, effective change leadership demands a robust framework for communication and engagement, ensuring that all stakeholders, from executives to entry-level staff, understand and are motivated by the strategic vision. This is particularly relevant in the context of AI integration, where skepticism about technologys role can impede adoption. By transparently sharing insights derived from data analytics, leaders foster a data-driven culture where employees recognize the value of AI in enhancing their day-to-day functions, ultimately leading to greater buy-in for change initiatives. The integration of AI in leadership practices allows organizations to extract valuable insights from both structured and unstructured data , emphasizing the need for leaders to not only endorse AI but also actively engage their teams in navigating the transition.

Moreover, training and development programs become pivotal in enabling employees to adapt to new tools and systems. Organizations that invest in upskilling their workforce—particularly in digital competencies—are better positioned to leverage AIs potential, further strengthening their competitive advantage. This focus on continuous learning fosters resilience, equipping the organization to swiftly adapt to unforeseen challenges, thereby enhancing overall organizational agility.

In conclusion, leading change across a commercial organization in the intelligent age involves a multifaceted approach that integrates AI, agile structures, and effective communication strategies. As leaders champion a culture of innovation and adaptability, the commercial landscape will increasingly favor those who can pivot rapidly while delivering exceptional customer value. Emphasizing a cohesive strategy that intertwines leadership, technology, and human capital will be crucial as organizations strive to thrive in a world that continues to evolve at breakneck speed. The convergence of AI and agile execution not only empowers leaders to seize opportunities but also positions their organizations to navigate complexities with greater confidence and efficacy, ultimately redefining success in the commercial sphere.

C. Measuring Performance, Value, and Strategic Impact

Change happens fast now. Groups must measure work, value, and plans to do well in an age of artificial intelligence (AI). Using advanced math and data tools helps groups turn data into steps. This leads to better choices. Leaders who learn models like the Balanced

Scorecard or OKRs can link daily work to big goals. This makes sure every project fits the company vision and uses tools well. Adding AI helps more. It looks at data as it comes in and predicts what happens next. These tools find new market trends and make data more correct. For example, groups using AI data can react fast when what people buy changes. They gain an edge by being quick to act.

Many groups now use AI to track work. Leaders must see data as a tool. This differs from old ways that ignore data skills in management. Building a data culture helps teams check work together. This gives them a full view of how they run and operate. Standard ways to track success often focus only on money. These numbers often miss how well a plan works or what value a client gets. A complete system needs to include other facts. Customer scores and worker happiness show if a group is healthy and can reach its goals.

Matching work data with main goals makes things clear and holds people responsible. This connects what one person does to what the whole group achieves. This link is key to build a culture of getting better. Leaders can check plans and change path when they must. They can try new things and stay focused on main goals. One expert says AI helps leaders make choices that fit the business vision. They can update plans as technology and markets change. This shows a new world where leaders must give teams a purpose. They use AI to save time and find patterns from large data sets.

Digital markets require speed and good tracking. Leaders must set up ways to get fast feedback and change quickly. Using AI changes how groups react to market shifts. It helps different departments work together. This teamwork creates a space where groups can focus on projects that bring value. These projects link directly to the main goals. As quick work methods become standard, tracking must change. It should look at results instead of just tasks done. This creates a loop of learning and growth.

Tracking work is the base that lets firms check if their plans work in this new time. Groups that combine AI with fast work habits will find an edge. They will lead the way in reaching goals during uncertain times. Leaders can support change and strength by building a culture around data. This plan is needed to handle change. It makes performance and value work together for long-term success. People who learn to measure these things well will lead their groups through big changes. They will change what success means in the business world. (Avezov F, 2025) (Neiroukh S et al., 2024) . The integration of AI further enhances this capability by enabling real-time data analysis and predictive modeling, which not only improve accuracy but also allow for the identification of trends and potential shifts

in the market landscape. For instance, organizations using AI-powered analytics can respond swiftly to consumer behavioral changes, thus gaining a competitive advantage through improved agility and responsiveness (Schrage M et al., 2024) .

As organizations increasingly harness AI for performance measurement, it becomes essential to cultivate a mindset that views data as a strategic asset—a departure from traditional approaches that often undervalue the importance of data literacy across levels of leadership (K Berest, 2024) (Quispe JFP et al., 2023) . Fostering this data-centric culture allows teams to collaboratively assess organizational performance, enabling a holistic view of their operational landscape. Furthermore, conventional performance metrics often emphasize financial outcomes, which may not entirely capture the nuances of strategic execution and client value creation. A comprehensive performance measurement system, therefore, must incorporate non-financial indicators, such as customer satisfaction scores and employee engagement levels, that reflect the organizations health and its ability to execute strategy effectively (Ali Q et al., 2025) (Conde D et al., 2024) .

Moreover, aligning performance indicators with the core strategic goals of the organization enhances transparency and accountability, bridging the gap between individual contributions and collective outcomes. This alignment is essential for fostering a culture of continuous improvement, where leaders are empowered to reassess strategies, pivot when necessary, and innovate without losing sight of overarching objectives (Schmitt et al., 2024) (Averkov A, 2024) . According to one strategic thought leader, AI empowers strategic leaders to make reliable choices aligned with business vision and priorities, continually optimizing and updating strategic plans in response to technological and market fluctuations (Shrestha YR et al., 2019) . This reflects the changing landscape in which leaders are primarily tasked with instilling a sense of purpose while leveraging AI to create efficiencies and discern meaningful patterns from vast datasets.

The interplay between agility, performance measurement, and strategic impact is increasingly underscored by the demands of a digital marketplace, requiring leaders to establish mechanisms for agile feedback and rapid adaptation. Leveraging AI not only influences how organizations respond to market shifts but also plays a critical role in promoting alignment across functional units. This collective alignment fosters an environment where cross-functional teams can prioritize initiatives that drive value and impact directly correlated with strategic ambitions (N/A, 2025) (Jowarder RA et al., 2025) . As agile practices become more embedded in organizational DNA, performance evaluation should evolve to recognize initiative outcomes—not merely outputs, creating a robust cycle

of learning and adaptation (Pinky AS, 2025) .

Ultimately, performance measurement serves as the foundation that enables firms to evaluate the effectiveness of strategic initiatives in the intelligent age. Organizations that successfully integrate AI with agile methodologies to measure performance and value will not only locate their competitive edge but will also pioneer the strategic execution capabilities that define success in an uncertain environment. By cultivating a culture centered on data-driven insights, leaders can more effectively champion adaptability and resilience. This strategic approach thus becomes essential for navigating the complexities of change while ensuring that performance, value, and strategic impact form an interconnected narrative that drives the organizations long-term success (Kuznietsova O, 2024) (Cedering R Ångström et al., 2023) (Sube M, 2025) (Morsi I et al., 2024) . In this intelligent age, those who master the art of measuring these constructs will guide their organizations through transformative journeys, ultimately redefining success in the commercial landscape.

Percentage of Companies Using AI	Percentage of Companies Expecting Revenue Increase
77%	6% to 19%

AI Adoption Impact on Business Performance Metrics 2026

X. Discussion and Conclusion

The link between AI, group agility, and strategy execution marks a change in business leadership today. Companies enter a time of fast digital change and full markets. The power to use these parts together can be the main way to keep a lead for a long time. Firms with AI-first plans do more than add new tools. They change how leaders work to match this shift. Leaders must use AI data and grow their emotional skills. They must help teams learn new things every day. This change matters. Markets are complex. Leaders must change plans fast based on data and market moves.

Adding AI to business work makes firms work better. It helps leaders use human and machine smarts at the same time. For example, AI dashboards shown in , give live data. This

data helps leaders make choices with good facts. It helps them react fast to new risks or chances. Building trust and teamwork helps leaders use the team's skills. The HR Business Partner Model shown in , helps with this goal. It lowers risks from machine learning tools. The changing market means leaders must know tech and culture. They must see how AI affects how staff feel and work. This part of the job is important in the office today.

Keeping strategy agile is key. Studies show that firms matching strategy with agile ways handle unknowns better. Agile methods let teams test and fix work in fast cycles. This helps firms stay strong and adapt during change. Research points to new ideas and models. Firms move from old ranks to active teams that solve problems. Using buyer feedback from AI helps firms know what markets want. Buyer needs and trends change. Teams can change plans to match.

To succeed, leaders must combine AI and agile tools to meet goals. Mixing these parts makes better choices. It builds a strong culture. This culture is ready for new ideas and growth. Recent studies show that AI lets firms change fast. Leaders can plan with better facts. Success comes from using AI and staying agile. Leaders must align their goals to win. Firms that align these parts will lead. They will change how they work and grow their rank. This model brings quick wins. It helps firms last in a complex world. (Avezov F, 2025) . Thus, decision-makers are compelled to not only embrace AIs analytical capabilities but also to enhance their emotional intelligence and promote a culture of continuous learning among teams (Neiroukh S et al., 2024) . This cultural shift is vital because the complexities of the commercial environment today demand leaders who can rapidly pivot their strategies in response to real-time data insights and market fluctuations (Schrage M et al., 2024) .

The holistic integration of AI into business operations not only enhances organizational effectiveness but also facilitates a paradigm where leaders embrace the duality of human and machine intelligence (K Berest, 2024) . For instance, the utilization of AI-driven dashboards, as illustrated in , provides real-time analytics that guide leadership in making informed decisions, thereby fostering an agile response to impending opportunities or threats. Additionally, fostering a climate of trust and collaboration, as highlighted in the HR Business Partner Model depicted in , allows leaders to effectively harness the collective intelligence of their workforce while mitigating the risks associated with machine learning applications (Quispe JFP et al., 2023) . Consequently, the evolving landscape necessitates that leaders become adept in not just technical aspects of AI but also in understanding the implications such technology presents on organizational culture and employee engagement —an element that is increasingly critical in workplace dynamics (Ali Q et al., 2025) .

Moreover, maintaining agility in strategy execution is paramount. Research indicates that organizations adept at aligning their strategic agendas with agile methodologies can better navigate uncertainties (Conde D et al., 2024) . The integration of agile practices enables teams to experiment, iterate, and improve processes in short cycles, which resonates with the need for businesses to remain adaptive and resilient against disruptions (Schmitt et al., 2024) . This is reinforced by findings that emphasize the importance of continuous innovation and the embrace of new operational models that shift from traditional hierarchies to more dynamic team structures focused on problem-solving (Averkov A, 2024) . Leveraging customer feedback through AI-driven insights allows firms to stay attuned to evolving market needs, thus enabling them to pivot strategies seamlessly in response to consumer demands and industry trends (Shrestha YR et al., 2019) .

In conclusion, the discussion surrounding commercial leadership in the intelligent age culminates in the understanding that future success will hinge upon a leaders mastery of integrating AI with agile frameworks to drive strategic execution. The synthesis of these elements not only enhances decision-making capabilities but also cultivates a resilient organizational culture that is primed for innovation and growth. As articulated in recent studies, the integration of AI into business operations enables organizations to adapt more quickly, allowing leaders to direct their strategic planning in a more informed way (N/A, 2025) . Thus, the capacity to effectively engage with AI technologies—while fostering agility and aligning strategic initiatives—will be the defining feature of successful commercial leadership as we advance into this intelligent era. Organizations that can fully realize this alignment will emerge as the frontrunners in redefining their operational landscapes and elevating their market positions (Jowarder RA et al., 2025) . Embracing this unified leadership model not only positions organizations for immediate success but also ensures long-term viability in an increasingly complex global marketplace (Pinky AS, 2025) .

Image6: Flowchart of Data Analytics and BI Outputs

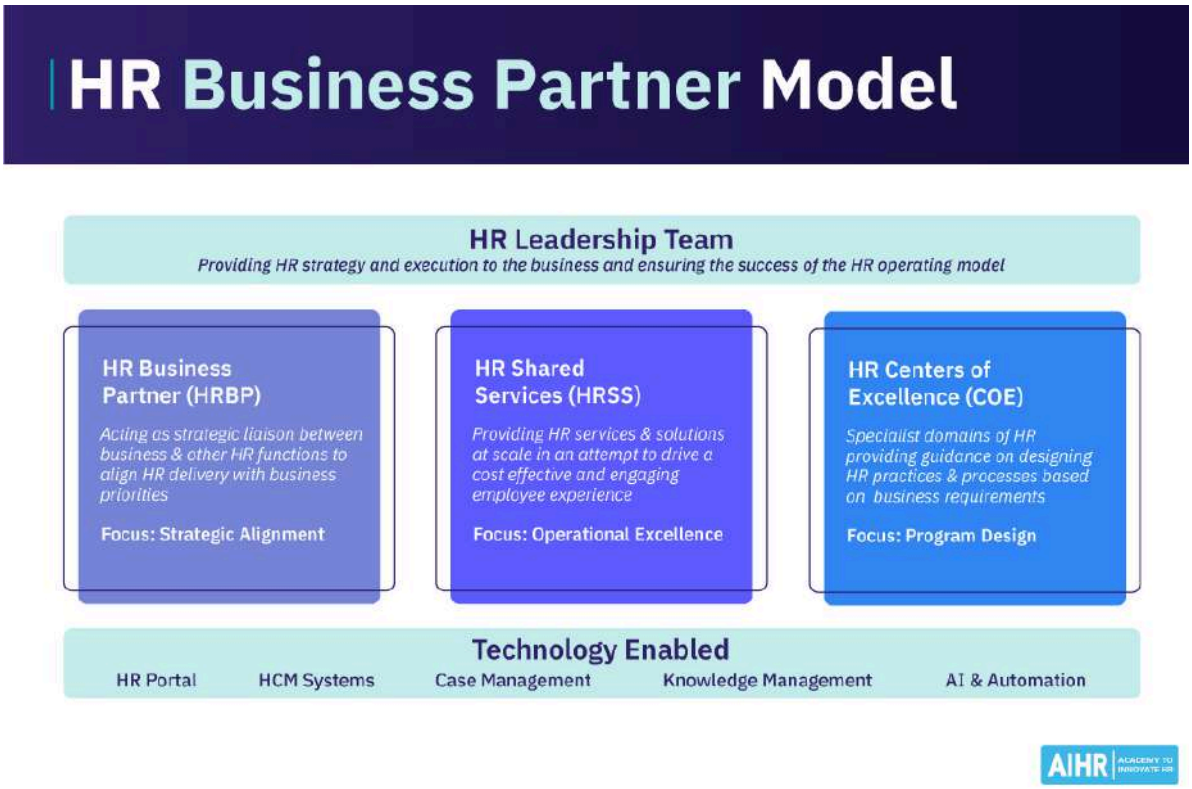

Image7: HR Business Partner Model: Structure and Functions in Human Resources Management

References

- Farrukh Avezov (2025). The Economic Impact of AI Adoption: Measuring Productivity and Competitive Advantage in International Enterprises. https://www.semanticscholar.org/paper/ebf548cd01a038bf528133497dcc0ae3572c3693

- Suheil Neiroukh, Hasan Yousef Aljuhmani, S. Alnajdawi (2024). In the Era of Emerging Technologies: Discovering the Impact of Artificial Intelligence Capabilities on Timely Decision-Making and Business Performance. https://www.semanticscholar.org/paper/de697d76c69e0feca1b419fc17bcaa552b382097
- Michael Schrage, David Kiron, François Candelon, Shervin Khodabandeh, Michael Chu (2024). The Future of Strategic Measurement: Enhancing KPIs With AI. https://www.hkdca.com/wp-content/uploads/2024/04/enhanching-kpis-with-ai-mit-sloan.pdf
- K. Berest (2024). Assessment of AI Influence on an IT Company Performance: Methodologies and Challenges. https://www.semanticscholar.org/paper/c283fdbf12bbce67a459941b4a71609adfa96e48
- Justiniano Felix Palomino Quispe, Domingo Zapana Diaz, Leopoldo Choque-Flores, Alisson Lizbeth Castro León, Luis Villar Requis Carbajal, Edwin Eduardo Pacherres Serquen, Arturo García-Huamantumba, et al. (2023). Quantitative Evaluation of the Impact of Artificial Intelligence on the Automation of Processes. https://www.semanticscholar.org/paper/0e5b7f1a499dfa7f74960362bdf6a1ff720c2170
- Qamar Ali, Muhammad Aamir Mahmood (2025). Transforming Leadership. https://doi.org/10.4018/979-8-3693-8960-7.ch009
- Dworaczek Conde, M. Delgado, Camilo Ándres, Resumen (2024). Maestría en Administración y su vinculación con la Inteligencia Artificial para líderes del futuro. https://www.semanticscholar.org/paper/8b77c5f4daf9fcabcf1a3b13a4543832c286016c
- Schmitt, Marc (2024). Strategic Integration of Artificial Intelligence in the C-Suite: The Role of the Chief AI Officer. http://arxiv.org/abs/2407.10247
- A.N. Averkov (2024). UNITED ARAB EMIRATES (UAE): THE PHENOMENON OF THE COUNTRY'S IMAGE AS A FACTOR OF SUSTAINABLE DEVELOPMENT. https://doi.org/10.34660/inf.2023.89.38.045
- Yash Raj Shrestha, Shiko M. Ben-Menahem, Georg von Krogh (2019). Organizational Decision-Making Structures in the Age of Artificial Intelligence. https://doi.org/10.1177/0008125619862257
- Rafiul Azim Jowarder, Mohaimenul Islam Jowarder (2025). AI-Driven Strategic Insights: Enhancing Decision-Making Processes in Business Development. https://www.semanticscholar.org/paper/61088e6acf31851b740c872bb408791114a30e04
- Aysha Sidddiky Pinky (2025). Artificial Intelligence and Business Transition: Paving the Way for Development.

https://www.semanticscholar.org/paper/71968b0b77b18f3cb64bbd00b73e68c8fdf687a8

- Olha Kuznietsova (2024). Implementation of Artificial Intelligence in Management: Current Trends, Challenges and Prospects. www.ojs.wsa.edu.pl
- Rebecka Cedering Ångström, Michael Björn, Linus Dahlander, Magnus Mähring, Martin W. Wallin (2023). Getting AI Implementation Right: Insights from a Global Survey. https://doi.org/10.1177/00081256231190430
- Moritz Sube (2025). Agile Methods in Organizational Consulting: Challenges and Opportunities From the Implementation of Agile Methods in Established Organizations. https://www.semanticscholar.org/paper/dec30a070a9b0e9a0e0a130aa17c8417ef58abe9
- Islam Morsi, Muhammad R Hussein, Mohamed Habib, Hosha Freeman, Mary Swint (2024). Optimizing Healthcare Programs: A Comparative Analysis of Agile and Traditional Management Approaches. https://doi.org/10.1101/2024.07.16.24310351
- Abdulrahman Alamri, Saad Harfash, Norah Alsaleem (2024). Comparative Analysis of Traditional, Agile, and Flexible Management Approaches (Exploring Differences, Compatibility, and Impacts on Organizational Performance). https://www.semanticscholar.org/paper/8cb6f7e7d29be3002e53948c9bb46aedb47489e6
- Sharique Ahmad, Saeeda Wasim (2023). AGILE Methodology in Healthcare and Medical Practices: A Narrative Review. https://doi.org/10.36348/sijtcm.2023.v06i08.002
- Sharique Ahmad, Saeeda Wasim (2023). AGILE Methodology in Healthcare and Medical Practices: A Narrative Review. https://saudijournals.com/media/articles/SIJTCM_68_129-133.pdf

Image References

- Comparison of Business Model Canvas and Value Chain [Image]. (2026). Retrieved from https://i0.wp.com/fourweekmba.com/wp-content/uploads/2026/03/featured-business-model-canvas-vs-value-chain.png?fit=1024%2C538&ssl=1
- Overview of Critical Goals in Business Process Optimization [Image]. (2026). Retrieved from https://businessmap.io/wp-content/uploads/website-images/new-blog/business-process-optimization-goals.png
- Critical Leadership Attributes in Biotech Development Stages [Image]. (2026). Retrieved from https://www.labiotech.eu/wp-content/uploads/2026/01/Milestone-Visual-1-V2-1024x576.png

- Framework for Establishing a Target Operating Model for Data Strategy [Image]. (2026). Retrieved from https://cdn1-public.infotech.com/infographics/uploads/53439/Establish-the-target-operating-model_original.png?1758636077
- Benefits of Technological Integration in Business Operations [Image]. (2026). Retrieved from https://d3lkc3n5th01x7.cloudfront.net/wp-content/uploads/2023/12/07074817/AI-in-business-management.png
- Flowchart of Data Analytics and BI Outputs [Image]. (2026). Retrieved from https://d3lkc3n5th01x7.cloudfront.net/wp-content/uploads/2024/05/23035704/AI-for-Business-Intelligence.png
- HR Business Partner Model: Structure and Functions in Human Resources Management [Image]. (2026). Retrieved from https://www.aihr.com/wp-content/uploads/hr-business-partner-model-Blog.png